1965

GRANTHAM

SCIENTIA CRESCAT SAPIENTIA

OLYMPIAN

Gc
971.302
Sa2ghs
1965

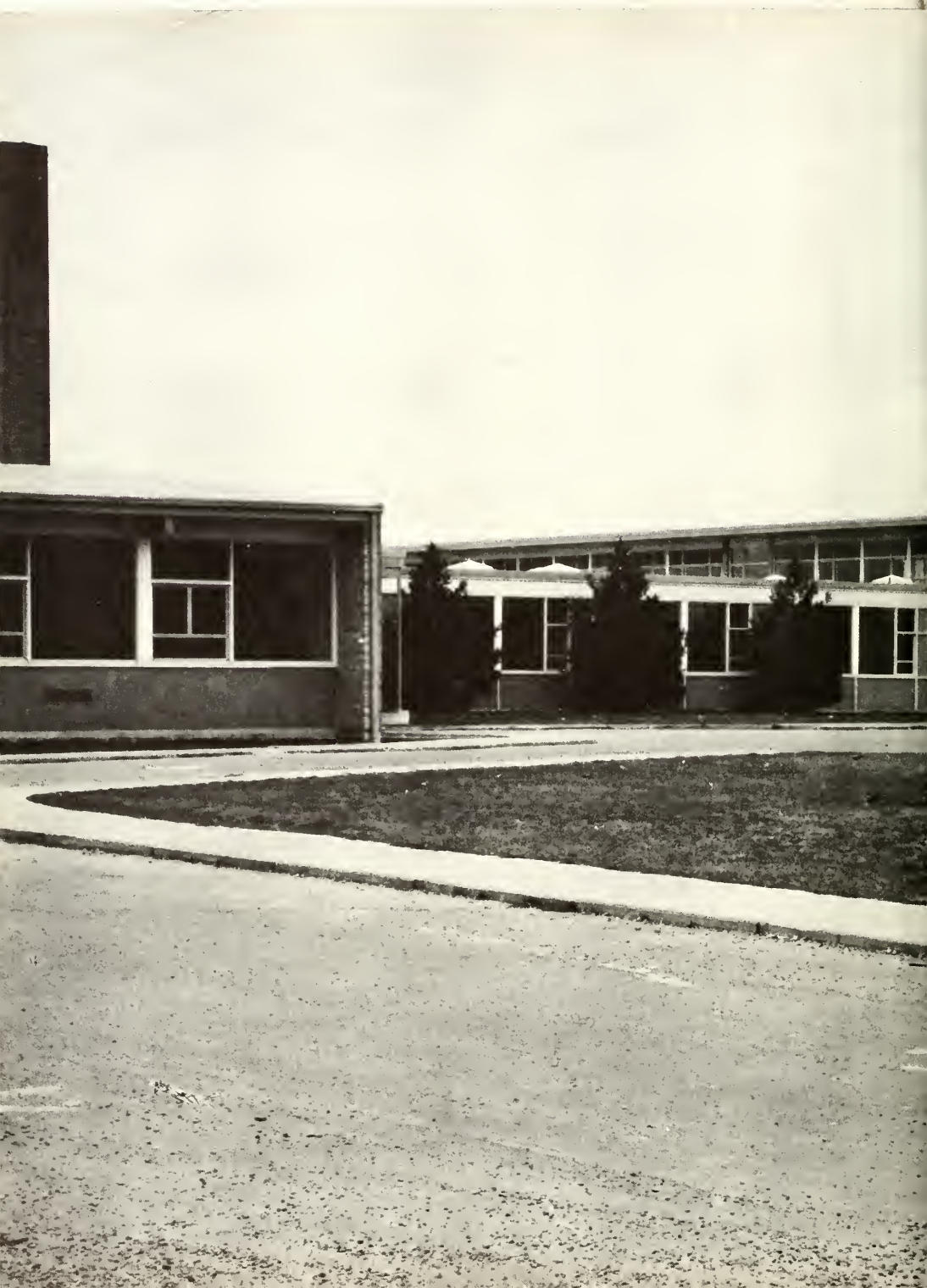

GEN

ALLEN COUNTY PUBLIC LIBRARY
3 1833 01227 7866

GENEALOGY
971.302
Sa2ghs
1965

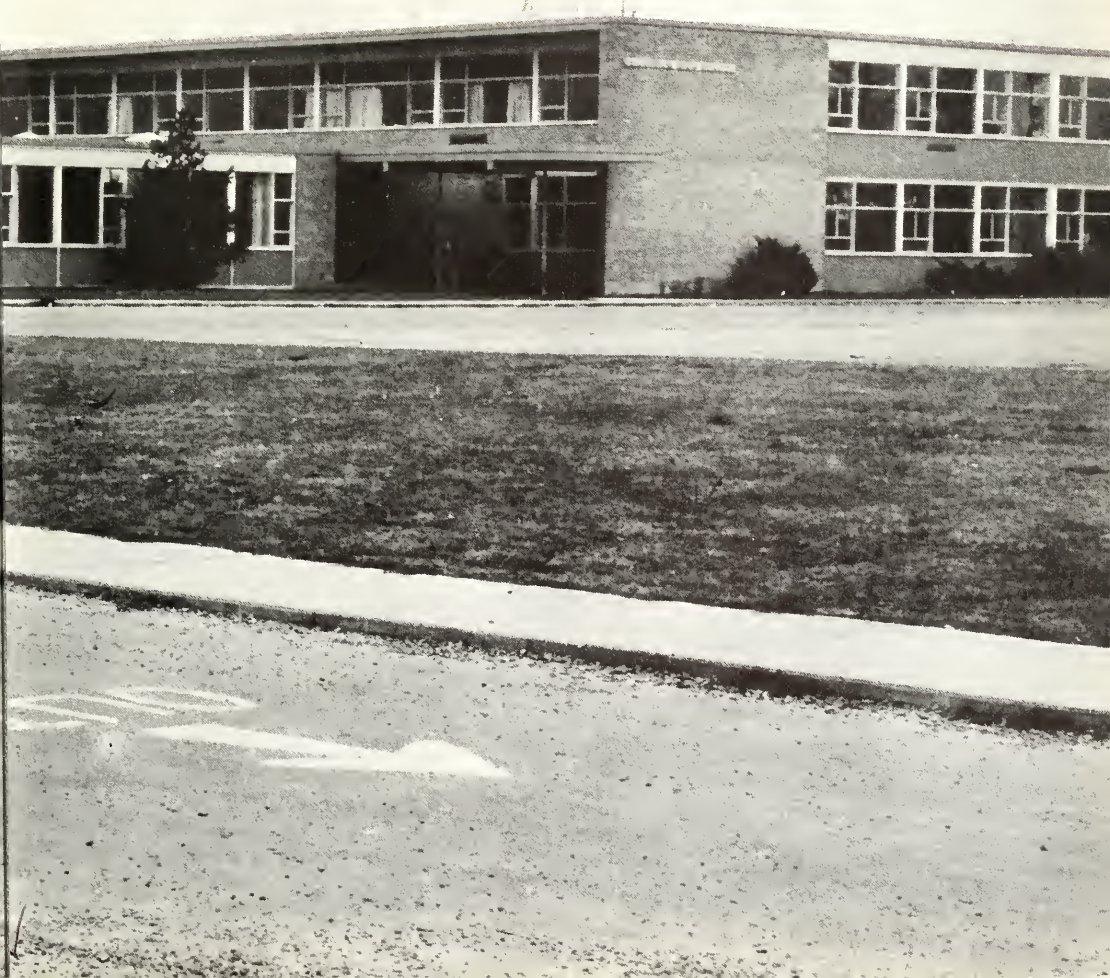

The Olympian Yearbook

Presents

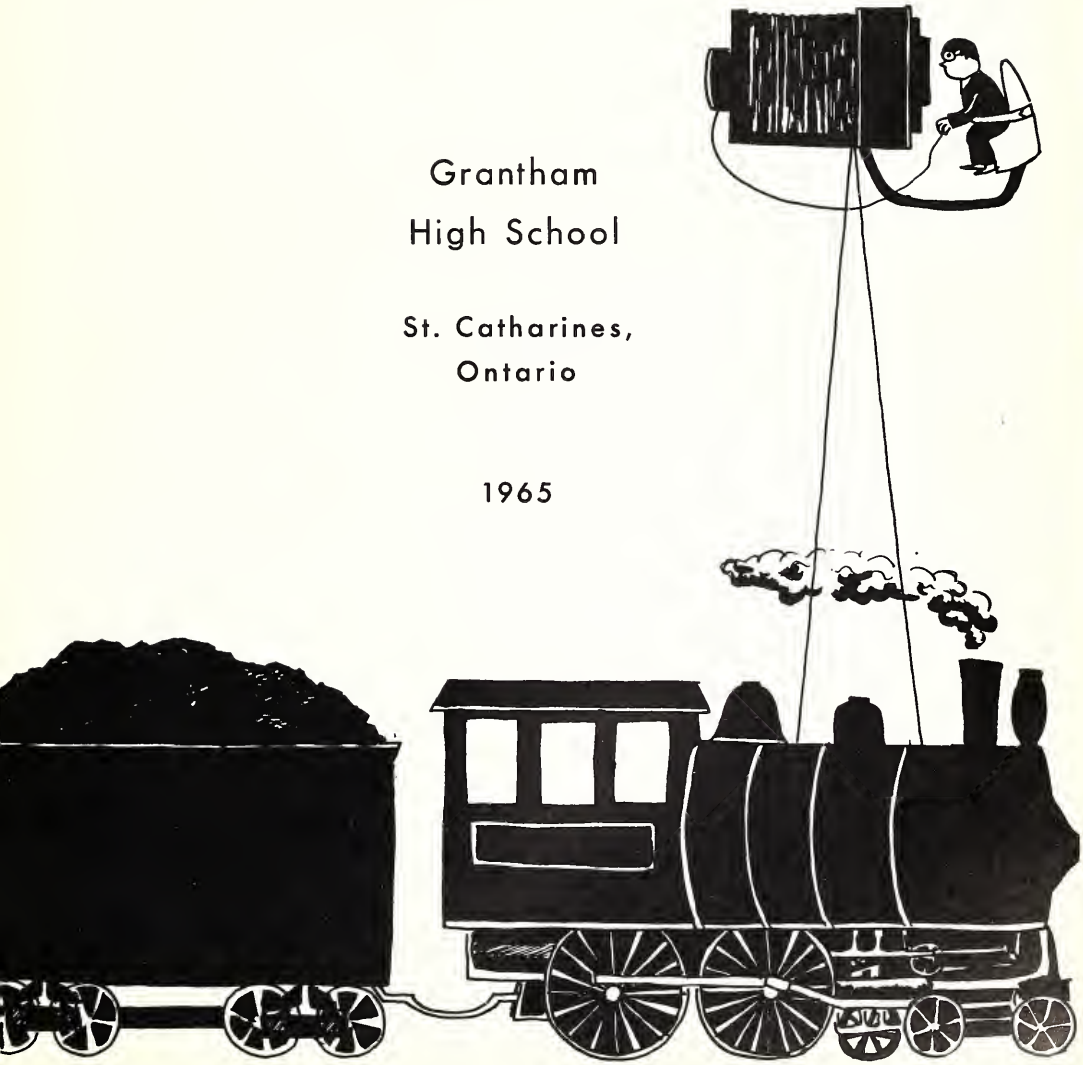

Grantham High School

St. Catharines, Ontario

1965

The Director's Address

To the Students of Grantham High School:

Thank you for the privilege of speaking to the students of Grantham High School, through the pages of the OLYMPIAN.

Each of us during his lifetime has to make many important decisions - decisions that have far-reaching results. One of the most important that you will have to make is 'Shall I complete high school or shall I quit school before graduation'? Many of you, during your school life, will be faced with the temptation to quit school. You will see the so-called carefree life enjoyed by some of your acquaintances - a life with no apparent responsibilities, with much leisure time, with money to spend. You will contrast this life with your own, your crowded days, the responsibilities of homework and out of school study, your limited leisure time, time for fun.

What you will not see are the disadvantages of inadequate schooling, the many difficulties young people without a good secondary school education have in the world of work. May I cite some of these for you? The types of occupations and jobs open to those with less than secondary school graduation are limited. Opportunities for promotion on the job are often few and far between. Unemployment usually strikes first at those in jobs requiring limited skills and abilities. Earnings and salaries are noticeably lower for those with limited schooling, particularly so when figured over your life's work span.

The disadvantages of quitting school before graduation will be further intensified as we move more and more into an automated world - a world in which many of the tasks now performed by persons of limited ability and schooling will be performed more efficiently and more economically by machine.

The decision to quit school before graduation is not one to be made lightly. When you are faced with the temptation to quit school, consider the matter most carefully. Talk the matter over with your guidance counsellor and/or your principal. Discuss it fully with your parents and with your adult friends. Weigh all the advantages and disadvantages before deciding what is the best thing for you to do.

Yours Very Sincerely,

Allen County Public Library
900 Webster Street
PO Box 2270
Fort Wayne, IN 46801-2270

Director of Education.

The Superintendent's Address

Once again I am pleased that I have been asked to contribute something to the Grantham High School Yearbook, "The Olympian." Always I have found this is a pleasant but difficult task, pleasant because of the opportunity to praise a fine organization but difficult because such contribution ought to convey some definite and worth-while thought.

It may be taken for granted that you have my best wishes for a successful year, and a whole succession of successful years. Since its beginning, almost eleven years ago, Grantham High School has been a fine school, one which has established an enviable record of achievement. That record is one which you must all strive to maintain, not only out of respect for the past, not only for the benefit of those who at present fill its classes, but also for the good of those who will follow. I know I have often in the past, enlarged upon this theme, the influence of tradition, and possibly it would be a good idea to mention it again. Those now in Grantham H.S. find that it is easier to do well, because doing well is in accord with the school tradition. Because of this, the eager student does not have the embarrassing feeling of being an odd-ball. He feels rather that he is 'one of the gang', realizing, I hope, that this gang is a good and worthy one.

It is a great source of pleasure to me to feel that from its very beginning I have been associated with the growth of this institution. I recall very clearly the rainy night when the site of the school was acquired, and another late night when the main physical features of the school were planned, and the fine spring day, in 1954, when the first sod was turned. I recall the four or so months when "Grantham High School" was taking shape in the Merritton High School building, from 8:00 a.m. to 12:30 p.m. under the careful guidance of its first Principal, Mr. F.M. Dobson, while the present building was still under construction. So the present magnificent institution has passed through its formative years, and is now an established and recognized force for all that is good in the community.

I find that the sort of sentiment suggested above is uppermost in my mind in this particular year, which it is expected will mark the end of my active participation in the affairs of our High Schools. Thus you in Grantham High School are contributing to the peace of mind and general feeling of euphoria which will brighten the declining years of one old chap whose very best wishes will always go with you.

Most sincerely yours,

Superintendent of
Secondary Schools.

Dedication

We would like to dedicate this yearbook to a man who has served in educating youth for forty-three years. This man is Fred W. Harvie.

He was born in Orillia, Ontario and went to primary and secondary schools there. He received his B.A. and B. Paed. at the University of Toronto. In 1944, he became the principal of Thorold High School and in 1949 was made the Supervising Principal of Lincoln and Welland High School District. He later became principal of Merritton High School and was promoted to the position of Supervising Principal of the Linwell Schools. Mr. Harvie was appointed Superintendent of St. Catharines Secondary Schools in January, 1961, the position from which he is now retiring.

We know that he has been a great inspiration not only to the teachers but also to the students of all of St. Catharines High Schools, but particularly to those of Grantham High School.

The best wishes of all of the staff and students of this school go to him for the years ahead.

Congratulations
to
Mr. Armstrong

The staff and students of Grantham High School wish to extend their congratulations to Mr. Armstrong on his promotion to the position of Assistant Superintendent of Secondary School Education.

We received the news of his appointment feeling a sense of loss for Grantham High and it is with reluctance that we now share him with all of the St. Catharines Secondary Schools. However, we also have a felling of pride. We, more than any other school, know his sterling qualities because we have been privileged to work under his leadership for the past six years.

We have not lost him entirely and we will be seeing him periodically throughout the coming years. We know that Mr. Armstrong will always have a special interest in Grantham High. May we assure him of our best wishes for success in his new position.

Our Principal Speaks

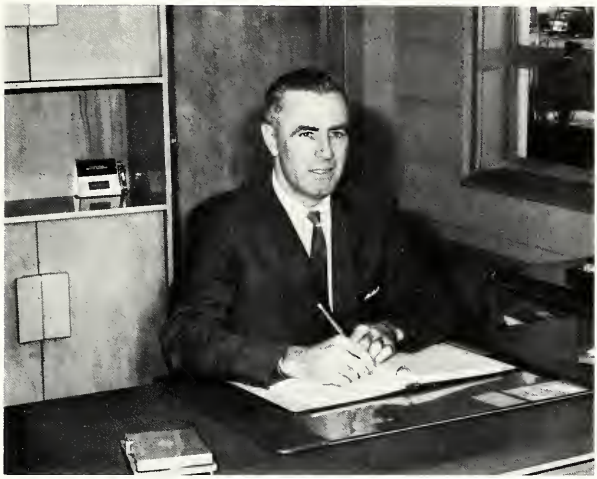

The best measure of our success in life, said H.G. Wells, is the ratio of our accomplishments to our capabilities. Abraham Lincoln put it this way: "I am not bound to succeed, but I am bound to live up to what light I have." From our study of American history we know that Lincoln did just that. He was a man of noble character who had the moral courage to meet his obligations to himself and to society. He had a purpose in life, and he did not falter in his efforts to accomplish that purpose.

To build character required courage and endurance. Those who enjoy the view from the top of a mountain do not whimper about the scratches they suffered on the way up. Persons of character are heartily in earnest. They have the tendency to persevere in spite of hindrances, discouragements, and impossibilities. They have a zest in living. They have the energy to do things. They are able to write in their diary day after day, as Columbus wrote in the log of his first voyage across the uncharted Atlantic, "This day we sailed on."

It is my sincere wish that all of you at Grantham High will endeavour to lead full, purposeful lives. I hope that, as you acquire your education, you will strive to develop fully those talents which have been entrusted to you. I hope that you will develop those qualities of mind that will enable you to discern the good from the bad; to choose the right from the wrong. I hope that you will all come to realize that you have a role in human destiny, and that it is your sacred duty to endeavour to carry out that role to the best of your ability. The late King George VI, during the dark days of World War II, stirred the courage of the world with the following words of Louise Haskins, "I said to the man who stood at the gate of the year: Give me a light that I may tread safely into the unknown. And he replied: Go out into the darkness and put thine hand into the hand of God. That shall be to thee better than light and safer than a known way."

I congratulate the Olympian Staff under the capable leadership of the Editor-in-Chief, Martha Minaker, and the devoted Staff Advisers, Mr. Dugo and Miss Hughes, on the production of another outstanding Olympian Yearbook.

G. A. Armstrong

Students' Council

It is with pleasure that I respond to the request of the Editor to add a few words to this year's "Olympian."

The Students' Council has served Grantham faithfully again this year as it has in the past. The Council saw the challenge before it in September, and has responded to this challenge with the constant help of the executive, Brian, Jim, Pat, and Judy.

To the members of the 1964-65 Students' Council, I extend my sincere appreciation and admiration for their efforts to bring even further distinction to the name of Grantham and its students.

For the guidance and patient endeavours of Mr. Bell and Mr. Griffith, the Council will be forever grateful.

I heartily urge all students to take up their responsibilities in the direction and control of our numerous clubs and organizations, for only through such participation will each student leave Grantham with a well-rounded high school education.

To the members of the graduating class, I extend my most earnest hope that your happiness and success will continue in the years to come, whether your next step is further study or the start of a chosen career. A challenge and increased responsibility will soon confront you, and I hope you will face this new world with the fervour and resolution which has brought you to the threshold of further achievements.

I can not fully express my sincere appreciation for the opportunity of serving as Students' Council President this past year. It has been one of the most rewarding experiences of my life. The people I have met, worked with, and come to admire, will never be forgotten.

It has been an honour to serve in the interest of Grantham students.

Yours sincerely,

Douglas Chapman

FRONT ROW: Linda Wood, Elaine Klassen, Judy Brewster, Treasurer; Brian Donnelly, Vice-President; Doug Chapman, President; Jim Bradley, Past President; Lyse Des Rosiers, Julie Cwiertniewski, Debbie Jane. MIDDLE ROW: Mr. Bell, Marsha Lever, Liz MacDonald, Sandra Nourse, Brenda Bishop, Joan Brunansky, Barb Bogar, Jan Kuby, Barb Taverner, Kathleen Strong, Wanda Klassen. BACK ROW: Don Rode, Ted De Young, Jo Ricci, Jim Lee, Pat Beard, Stewart Procter, Al Smith, Lambert Westera, Roy Bonazza. ABSENT: Barb Szymaszek.

From the

Editor's Desk

"All Aboard . . . . "

This is a conducted tour of school life around Grantham High in the year of 1964-65. The first stop gives you a picture review of big events during the year. Next, you will see the members of our graduating class. And there are....."

Yes, the theme of this year's yearbook is "A Train Trip Through the School Year." Through the new section on school life, we hope to help you remember many experiences you have had this year.

My sincerest thanks go to Barbara Taverner and Gordon Duda, Layout Editors, and to Garth Roberts, Assistant Editor, for the many hours they have worked in order to make this book possible. I would also like to thank Mr. Dugo and Miss Hughes, the Staff Advisors.

It has often been said that time spent at school can be one of the happiest of a person's life. With the many opportunities presented to us at school, I feel it should be. Certainly, being editor of your yearbook has been a happy experience for me, and I say "Thank you" for the honour.

The Yearbook Staff proudly presents "Olympian 1965" and hopes that you will enjoy it and treasure it for many years.

Martha Minaker

Yearbook Editorial Staff

FRONT ROW: Leslie Richardson, Gord Duda, Martha Minaker, Garth Roberts, Barb Taverner, Brenda Bishop. MIDDLE ROW: Miss Hughes, Marsha Roberts, Stephanie Swift, Twila Bartlett, Judy Giesbrecht, Sylvia Gause, Lynne Donohue, Mr. Dugo. BACK ROW: Patt Carter, Roy Bonazza, Bob Sears, Olaf Janzen, John Kirton, Carl Dombek, Pete Ewert, Jim Linton, Barb Newman.

Yearbook Advertising Staff

FRONT ROW: Diane Strupp, Karen Kirton, Brenda Bishop, Judy Lepp, Carolyn Abercromby. MIDDLE ROW: Mr. Dugo, Doug Butt, Cheryl Smith, Donna Winning, Joan Schmidt, Janis Haine, Jim Swann.

Teaching Staff

FRONT ROW: Miss Witt, Secretary; Mrs. Murray, Mrs. Thompson, Mrs. Dustan, Mrs. Pedwell, Miss Kralik, Miss Slattery, Secretary. BACK ROW: Mrs. Paul, Mrs. Bennet, Secretary; Miss Canby, Miss Hughes, Miss Jones, Mrs. Mellen, Mrs. Lindsay, Mrs. Pedley, Miss Holmes.

FRONT ROW: Mr. Vause, Mr. Wiggett, Mr. Sheffe, Mr. Holmes, Mr. Armstrong, Mr. Dugo, Mr. Dixon, Mr. Bell. MIDDLE ROW: Mr. Kempton, Mr. Kere, Mr. Mueller, Mr. Gawley, Mr. Allan, Mr. Coldwell, Mr. Griffith, Mr. Pearson. BACK ROW: Mr. Valentine, Mr. Hamblet, Mr. Jeffrey, Mr. Hayes, Mr. Engemann, Mr. Higenell, Mr. Irwin, Mr. Morgan, Mr. Zeng.

THE CORPORATION OF THE

CITY OF ST. CATHARINES

To truly command the challenges which will face us tomorrow we must prepare ourselves to first accept the opportunities of today. There is nothing in this world desirable and beneficial that does not lie within the reach of an informed understanding to accomplish each. Our City has provided for us in its Educational Systems a pattern for knowledge, attainable by all who have the willingness to learn.

The City Council extends congratulations and sincere best wishes to all 1965 graduates for a successful future.

Mayor Robert M. Johnson and
Members of the City Council.

A Train Trip Through the School Year

Classes

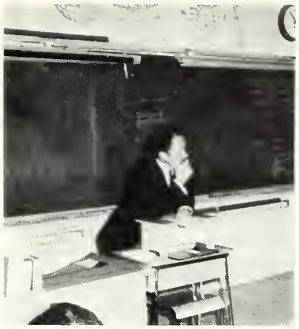

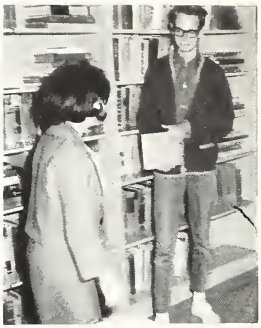

Before the exercises.

The procession.

Commencement

On Friday, November 6, Grantham had its Annual Commencement Exercises. At 8 o'clock, the graduates and the teachers entered in their robes. Mr. J.G. McGill, Chairman of the Board of Education, and Mayor Ivan D. Buchanan addressed the graduates. Mr. N. Sheffe introduced the Guest Speaker, Dr. James A. Gibson, President and Vice-Chancellor of Brock University.

Our principal's greetings.

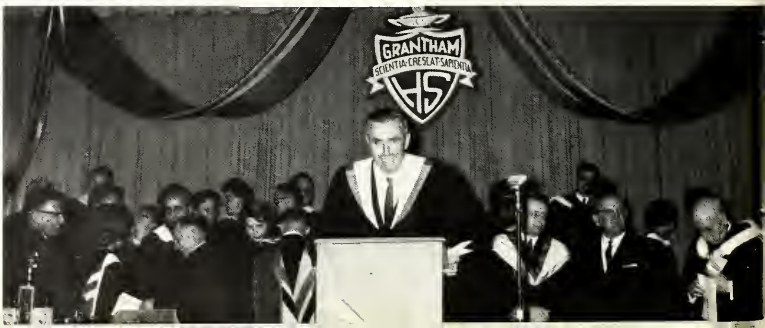

The presentation of awards.

Exercises

Mr. M.F. Pummell presented the Secondary School Graduation Diplomas to ninety-one students, most of whom are now in Grade 13 at Grantham. Mr. F.W. Harvie presented the Secondary School Honour Graduation Diplomas to fifty-one students of our Grade 13 class of last year.

Pete Brewster gave the Valedictory Address. Scholarships and Awards, were presented. After a few selections by the Senior Choir, directed by Mr. H. Goerzen, the Commencement Exercises, 1964 were closed by the singing of the National Anthem. A reception in the cafeteria followed.

Our choir, closing the commencement exercises.

After the exercises.

Football '64

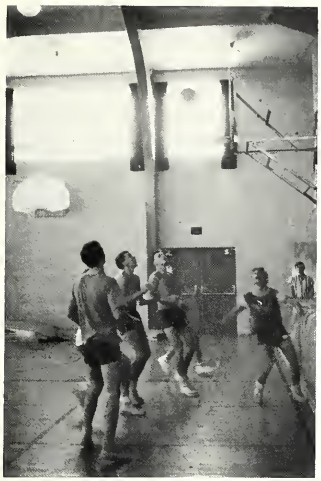

Interform Games

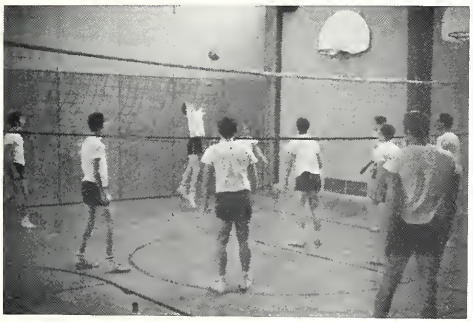

Basketball Games

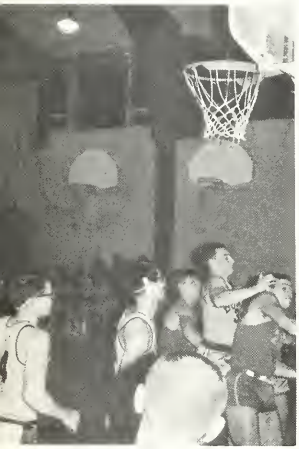

Varieties '65

what does it take to open this door?

It takes intelligence, initiative, desire. It takes young men and women capable of benefiting from a university education. And it takes money. Since 1955, the General Motors companies in Canada have provided over 225 deserving students with the opportunity of completing their higher education. Twenty-five scholarships are granted each year. Each scholarship may extend through four years and be worth as much as $2,000 a year. Grants are also made direct to universities. The participating universities select the scholarship winners and set the amounts of the awards. Selection of studies is made by the student. At GM we regard this as a double investment, for those who have the ability to open the door to University are also opening a second door—to Opportunity.

Applications for General Motors Scholarships should be directed to the Registrars of the following participating universities: *The University of Toronto; The University of Western Ontario, London; Queen's University, Kingston; The University of Montreal; The University of Manitoba, Winnipeg; The University of British Columbia, Vancouver; The University of Saskatchewan, Saskatoon; The University of Alberta, Edmonton; The University of New Brunswick, Fredericton; Laval University, Quebec City; McGill University, Montreal; Memorial University, St. John's, Newfoundland; Dalhousie University, Halifax; and McMaster University, Hamilton.*

INST-46

McKinnon
INDUSTRIES LIMITED
Subsidiary of General Motors Corporation
ST. CATHARINES AND WINDSOR

Graduates

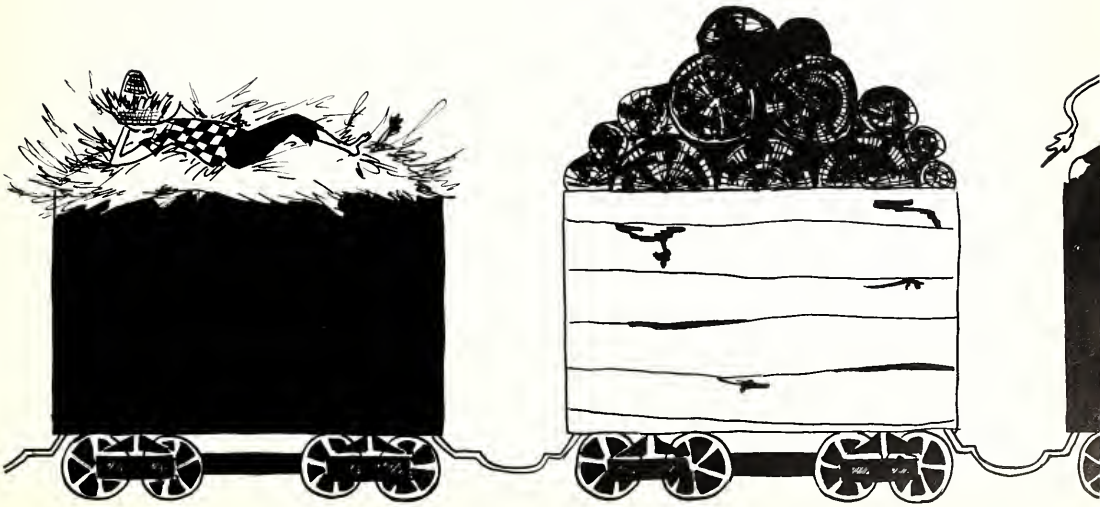

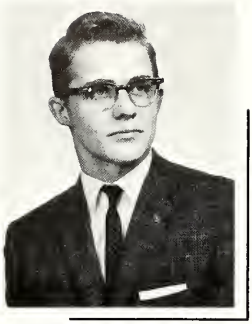

Valedictory Address

I accept with pleasure the responsibility and opportunity to convey these parting words from the graduating class of 1964. I shall not soon forget the honour afforded me and I am sure that those graduating with me will not soon forget this, our last formal function at Grantham.

In retrospect, after five months of an entirely new type of life, a high school graduate must begin to assess the value of his secondary schooling. The most obvious focal point for evaluation is maturity. We cannot help but marvel at the extent to which we have developed since we first set foot inside these doors.

It is, of course, obvious, that we have matured physically. We entered Grantham small and feeble. I think that we are now reminded of that feeling as we attempt to make our way in an even larger, less sympathetic world. But as years went by, we grew taller, more confident. We could never hold back some expression of the amazement we felt at the small size of each successive entrance class. It was here at Grantham that we grew into the young men and women that we are today.

Equally remarkable is the degree of social maturity we attained here. How wonderful, when we entered, that people should gather in the halls after school! For most of us this was the first time that we found an institution in which we might overstep the bounds of strictly academic activity. We joined clubs, teams, went to dances, parties. It was in these halls that we learned to fraternize with those around us, and for this, we are indeed thankful to Grantham High School.

Finally, we must inevitably consider intellectual maturity. Now that we have reached the end of a distinctive phase in our development as individuals, it is time for us to take a reflective, critical look at ourselves. Before us, while at Grantham, we had placed a very high and difficult ideal, in the words of our motto "Scientia crescat Sapientia – Let our knowledge unto wisdom grow." We studied, sometimes diligently, sometimes not so diligently, in our attempts to absorb certain selected grains of knowledge. We crammed and crammed, our teachers and parents prodded and finally we came through. We are here tonight in testimony to that. But again, we must stop and introspect – what have we come through with? Wisdom is more than accumulated knowledge; the wise man may or may not be highly educated. Wisdom is an attitude toward what we know or toward what we know we are ignorant of. It is an attitude of balanced judgment of sound evaluation, of long-range perspective. Many men of great learning never achieve it; many a man or woman who is illiterate has achieved it.

Only now can we begin to take the knowledge imparted to us here and, while constantly adding to it, use it as a tool in the acquisition of wisdom and true intellectual maturity. Admittedly, true omniscience is impossible to achieve, but it is a goal, the thirst for which is only slaked by edging towards it – alone. For now the text is gone, the close-watching teacher is gone and we must strike out with an attempt at free and individual thought.

These remarks on intellectual maturity do not admit extremism. It is not a logical derivative for one to know no facts, and claim wisdom on the basis of admitting ignorance. Self understanding and intrinsic desire are the indicators here.

Stretch a bow to the full
And you will wish you had stopped in time;
Temper a sword edge to its very sharpest,
And you will find it soon grows dull.
When bronze and jade fill your hall
It can no longer be guarded.
Wealth and place breed insolence
That brings ruin in its train
When your work is done, then withdraw!

Let us withdraw from Grantham with regret and respect, with appreciation and conviction, with a potential and a challenge. And let this challenge never breed total peace of mind, the wicked state of inaction.

Peter Brewster

Grade 13 Graduates

FRONT ROW: Carol Leach, Janis Andrews, Sheila Buchanan, Gloria Bullock, Lee Allen, Pat Anderson. MIDDLE ROW: Dave Morrison, Gladys Baranek, Irene Redekopp, Wendy Nesbitt, Helen Redekopp, Gillian Boyce, Bill Chuchman. BACK ROW: Jurgen Erxleben, Peter Brewster, Bruce Jackson, Richard Larocque, Allan Davis, Ken Rennie, Jim Ellis.

FRONT ROW: Anne White, Sharon Scholtz, Myrna Rode, Margaret Thomson, Barbara Himann, Elly Verwey. MIDDLE ROW: Mike Garrett, Sally Wiley, Stasia Skorski, Liese Walde, Louise Fabello, Lynne Harrison, John Gulbis. BACK ROW: Lawrence Timms, Werner Gerbes, Paul Fransen, Norman Fedyshyn, Richard Hildebrandt, Wayne Fenwick, Dave Russell, Duncan Smith.

Grade 12 Graduates

FRONT ROW: Lyn Paxton, Joyce Meyers, Margaret Muir, Linda Bergman, Jane McLean, Christina McColeman, Beverly Mathies, Susan Bradley, Helga Cleve, Patricia McGuire. MIDDLE ROW: Donald Armstrong, Bernard Bedard, Dennis Bailey, Ted Nenych, Harry Popiluk, Lee Paxton, David Barber, Dave McKenzie, Gary Meek, Michael Pratt. BACK ROW: Tom Murray, Keith Becker, Ron Brinsmead, Brian Browne, Richard Copeland, George Chuchman, Paul Coomes, Dave Makinson, Ross Cunningham, Robert Bryers.

FRONT ROW: Elaine Klassen, Naomi Warrell, Marilyn Taylor, Evelyn Woodfield, Heather MacLellan, Valerie Kaye, Janice Wills, Nancy Wickabrod. MIDDLE ROW: Jim Linton, Diane Lotocki, Virginia White, Anda Lazdins, Judith Holmes, Janet Longhurst, Jennifer Ward, Shirley Thompson, Gordon Williams. BACK ROW: Russell Levitt, John Wakelin, David Harms, Ron Wawrinty, James Lee, Robert Watson, Garth Wallace, Wayne Hill, Adolf Klassen.

Grade 12 Graduates

FRONT ROW: Betty Szmaszek, Kathy Ferguson, Sharon Fletcher, Katharine Gadula, Marilyn Malton, Carol Fudge, Josephine Gottardo. SECOND ROW: Larry Reynolds, Gerald Ediger, Jack Hamoen, Judy Secord, Jo-Ann Hanshar, Ted Epp, Lorence Stanley, Terry Slattery. BACK ROW: Grant Diggins, Steve Schudlo, Bob Dyck, Ken Predovich, John Stimac, Donald Rowden, Brian Donnelly.

Commencement Dance

♦ GREAT NAMES IN CANADIAN PAPERMAKING ♦

JAMES BROWN

Canada's first Papermaker

Near St. Andrews East, Quebec, stands a cairn commemorating the Argenteuil Paper Manufactory, Canada's first paper mill, a combination of Canadian and American capital, skill, and enterprise.

In 1803, James Brown, a Montreal bookseller, purchased an old sawmill near St. Andrews and asked two New England craftsmen—Walter Ware and Benjamin Wales—to convert the mill to papermaking. By 1805 the mill was producing wrapping, writing, and printing papers. Later newsprint was also turned out at the mill.

Although it operated for only about 30 years before being destroyed by a flood, this little mill has the honour of being the forerunner of Canada's largest manufacturer and largest exporter—the pulp and paper industry—which generates, directly or indirectly, one out of every seven dollars in the income of every Canadian.

For nearly 50 years The Ontario Paper Company has participated in the historic development of Canada's most important industry. It is a leading manufacturer of newsprint, pulps, and chemical products. More than 95% of its products are exported to earn important trade dollars for Canada. Through planned forest management, research and development, and re-investment in operations, it will continue to bring stability and long-term rewards to Canada and Canadians.

THE ONTARIO PAPER COMPANY LIMITED

THOROLD, ONTARIO

"Papermakers since 1913"

Seniors

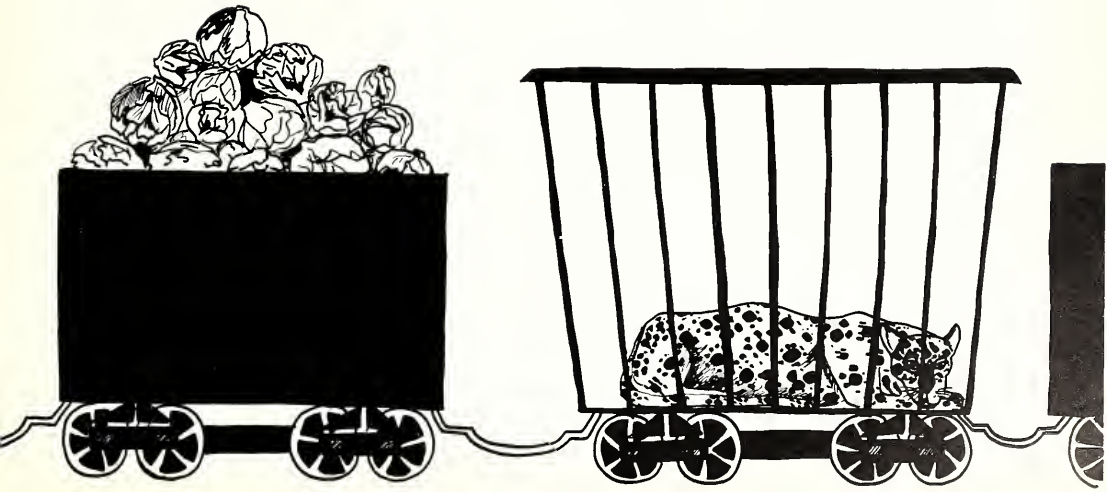

Local 199

45-47 CARLISLE STREET,
ST. CATHARINES, ONT.
PHONE — MU 5-9757

INTERNATIONAL UNION, UNITED AUTOMOBILE, AEROSPACE & AGRICULTURAL IMPLEMENT WORKERS OF AMERICA — UAW

JAMES CONNELL . . . President
GORDON L. LAMBERT . . . Vice-Pres.
ERIC COOPER . . . Financial Sec'y
RONALD ADAIR . . . Recording Sec'y
TED JEAN . . . Sergeant-at-Arms
TERRY SOPOTYK . . . Guide
RONALD CARTER . . . Trustee
J. B. WILLSON . . . Trustee
DOUGLAS McPHERSON . . . Trustee

A MESSAGE TO ALL STUDENTS

To you, in the secondary phase of the public school education system of this province – we in the labour movement would add support to what you have probably already heard from your parents – teachers – guidance counsellors and many others sincerely interested in your welfare.

In this increasingly technological age unskilled and semi-skilled jobs are rapidly disappearing and at this stage of your education what outstanding knowledge or skill have you to offer a prospective employer?

Graduates of apprenticeship programmes, technological institutes, high schools or collegiates, vocational schools, trade schools and universities face a much brighter opportunity of employment. In the last 10 years professional occupations have increased 70% – skilled jobs 50% and "white collar" occupations have grown 35%. The total labour force has increased almost 25% while semi-skilled and unskilled jobs are up less than 20%!

Our advice then is acquire all the specialized training and higher education you can absorb before entering Canada's work force.

The Canadian Labour movement has always realized the importance of education and as far back as 1898 were advocating 'free' or public education at the secondary level. Today the labour movement believes any student able to qualify scholastically should be able to attend the tertiary level of our educational system for we fully realize the constant need for more and better education for all citizens.

And finally to those of you who will some day be working in factory, shop or office we hope you join a Union of your choice and become a participating member – you will have a wonderful opportunity of continuing your learning processes and to become truly educated these should continue to the day you die.

The Executive Board Officers.

DENNIS BAILEY – Next year Dennis will take a Commerce course at McMaster University. He wanted his 1959 Sprite mentioned in the class notes.

BILL BRUNYANSKY – He found this year's trigonometry as easy as last year's. Bill is again planning a business administration course at Ryerson.

BERNARD BEDARD – At the end of this year we will lose Bernard, who, at night will study electronics very hard.

HELGA CLEVE – Helga, a real sports enthusiast, plans to attend Teachers' College at Hamilton. We wish her every success in her career.

LINDA BERGMAN – An active yearbook worker and last year's editor, Linda plans to get her B.Sc. degree in nursing at Western University.

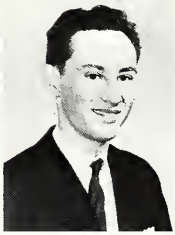

PAUL COOMBES – Every year Paul is mentioned as being quiet and he still is this year. He is undecided about what to take next year.

JOHN BORBATH – A most intelligent person. This quality shown in his wish to take Latin a second time even though he was successful in it last year. A teaching course at McMaster is his destination.

RICHARD COPELAND – He had to hand in the class notes on Thursday or flunk Latin. If he passes Latin this year he plans to go to McMaster but is not sure of his course.

SUSAN BRADLEY – Susan plans to follow up her last year's job as Collegiate Corner reporter by taking journalism at Western. With her cheery smile, we know she will be a success.

BOB DYCK – Supplies a paint truck for the football teams. This oarsman hopes to go to Toronto next year to study architecture.

SHARON FLETCHER – This active Delta Chi member intends to take Honours English and History at University of Toronto. Best of luck, Sharon.

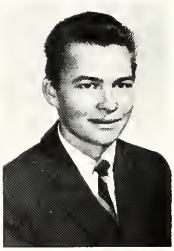

ADOLF KLASSEN – Adolf ranks high in the math department and is a good all-round student. His future is undecided.

JUDY GOODSON – Judy, an active member of Theta Kappa Sorority, and a past Grantham cheerleader has set her sights for Toronto Teachers' College where we know she will be a success.

GARY KUZYK – His plans for the future are as last year, a big secret. Perhaps he should become a professional secret keeper, when he learns to shut his mouth.

JACOB HAMOEN – "Honeymoon" – Jack is interested in aeronautics and he is tall. Jack plans to go to McMaster to study Engineering and Physics.

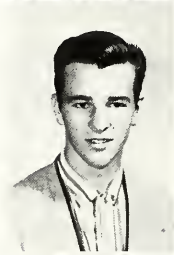

ANDA LAZDINS – Another sports-minded enthusiast, Anda plans to follow up her career by taking Honours Phys Ed and History at Western. With her physical ability we are sure she will have no trouble.

JO-ANNE HANSHAR – A course in physiotherapy at Toronto has a great appeal for Jo-Anne, and with her liking for people she should have no trouble.

JAMES LEE – Our representative to the Students' Council will follow a course in Science at the University of Toronto. We all hope he will finally catch it.

VALERIE KAYE – Although undecided as to which university she will attend, Val intends to enter the teaching profession. We know all students will welcome her pleasing personality.

JIM LINTON – Although Jim is uncertain about his future plans, an Engineering course at McMaster seems probable. He played both honour student and football this year.

HEATHER MacLELLAN – Heather, a past cheerleader and member of the Olympian Staff, intends to enter nursing, and will most likely train in Toronto.

KENNETH PREDOVICH – Ken plans to go to McMaster next year and study a Humanities Course. This year Ken was president of Grantham's Chess Club.

WALT McKENZIE – Walt is picking up the rest of his 13 subjects. He is undecided about his future.

ANITA SOROCZYNSKY – She is another candidate for the teaching profession Anita's eyes are aimed for Hamilton Teachers' College where she will try to overcome her dislike for Children.

DAVID MEE – He is well known as "Sunshine" in trigonometry and geometry. Dave hopes to take Engineering at Waterloo.

RON WAWRINTY – He finds the only way to do math is to "sit and pray". Ron is looking forward to a Chemical Engineering course at McMaster.

THEODORE NENYCH – Ted gets his inspiration for trigonometry from hockey games. If he sees enough hockey he should be found at Queen's next year for Engineering.

EVELYN WOODFIELD – Evelyn's intentions are focused a little closer to home where she plans to attend Brock Teachers' College. Best of luck at our new university.

MIKE PRATT – He has the most unusual plans. Mike will join the U.S. Navy next year for underwater demolition.

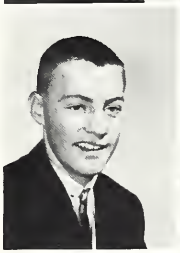

GORDON WILLIAMS – Next year this fine debater will attend military college. We wish him the best of luck.

EDGAR WILCOX – Edgar plans to go to Siberia and take a salt-mining course. Best wishes, we hope you are accepted.

DONALD ARMSTRONG – Don says he plans to attend McMaster, but he doesn't know what for. It is rumoured though, that deep inside, his great ambition is to become a farmer.

GERALD EDIGER – A member of the I.S.C.F. and a dedicated worker, Gerald will attend Brock University for a course in history.

KEITH BECKER – Thoughts of attending Brock University for history, of Teachers' College, or Ryerson Institute are foremost in Keith's mind, although it's hard to say which is most foremost.

THEODORE EPP – Chemical Technology at the Hamilton Institute of Technology will next year be the object of Ted's studies. He is a member of Delta Sigma.

RONALD BRINSMEAD – "Little Honda" is also a literary genius. That's why he got stuck writing class notes. Next year, it's the University of Guelph for Wildlife Management.

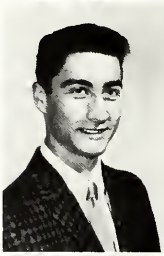

SHARON GEE – Rather quiet and reserved outwardly, Sharon must be hiding some dynamic ambition. Might it be nursing at St. Joseph's, Hamilton?

ROBERT BRYERS – A correspondence course from Queens University is on the roster for Bob, who wants to become a chartered accountant. He plays offensive guard in senior football.

DAVID HARMS – "The Squirrel" plans either to join the working force or to become a "Professional" next year. Lots of luck, Dave.

BRIAN DONNELLY – One of the long-term members of Grantham's student body. Brian is vice-president of the Students' Council and a member of Delta Sigma. He will take business at Western or Brock.

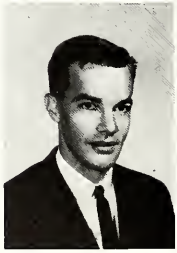

JOHN HILDEBRANDT – The lure of an eventual university education attracts John. However, he will work for a year before attempting to fulfil this desire.

ELAINE KLASSEN – Elaine has been active in many facets of school life, including S.O.S.S.A., girls officials, Students' Council, sorority and others. Next year, this aggressive little jewel will attend Teachers' College.

JOYCE MEYERS – Teachers' College is the aim of this member of Delta Chi, although it may be difficult to concentrate, as her main interest is at Waterloo. Work hard, Joyce!

RUSSELL LEVITT – A member of Alpha Omega and a former stalwart of the football team, Russ will attend Teachers' College next year.

THOMAS MURRAY – Chemical Engineering at our own Brock University will occupy the time of Tom, a defensive centre on the senior football team.

JANET LONGHURST – Having earned a school letter through participation in Gander, Yearbook organization, choir, I.S.C.F., S.O.S.S.A., officiating and track and field, Janet will attend Queens' University next year.

WILLIAM NICHOLLS – A basketball player-to-be, Bill will take a correspondence course in chartered accountancy from Queens.

BEVERLY MATHIES – Waterloo University will be home next year to Beverly, where she will keep her cousin Nancy company. She is a member of choir and I.S.C.F.

LYN PAXTON – This half of the Paxton Pair has shown her school spirit through participation in cheerleading and S.O.S.S.A. sports. She plans to attend either Teachers' College or University.

PATRICIA McGUIRE – A member of Delta Chi and Theta Kappa Sigma, she will train for nursing next year. Many patients, after one look at Pat, will want to stay in the hospital much longer.

LAWRENCE REYNOLDS – Some people refer to "Peanut" as a hero. He's really big-small boy. Next year will find him at Queens for engineering.

DONALD ROWDON – Belonging to the basketball and football teams and the Key Club, Don will go to university next year to study mathematics.

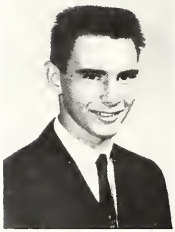

MARILYN TAYLOR – Evidently, there will be no shortage of teachers in the province, as this mild-mannered girl also plans to attend Teachers' College.

CAROL RUDGE – Another member of Delta Chi (my, there are a lot of them!), Carol hopes to mould her future at Teachers' College.

JOHN WAKELIN – An active member of the rowing and curling clubs at Grantham, John says he will major in rowing at Brock next year.

THOMAS SINCLAIR – Our senior quarterback will study at Queens for Physical Education and Physics.

NAOMI WARRELL – This bright, quiet Miss will next year follow her sister to McMaster for Social Science. More power to you Naomi, for having such ambition.

JOHN STIMAC – John is quite vague concerning the direction of his future efforts. He plans to attend university, but will not say where or for what. Is it a secret?

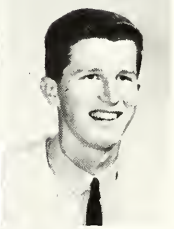

ROBERT WATSON – Bob has difficulty thinking. It hurts. He doesn't seem to know what to do next year. He needs help.

LESLIE WESTLAKE – "Toe" is a senior halfback and wishes herein to be referred to as "The Leader." Next year, The Leader will go to McMaster for Physical Education.

WILLIAM STOW – "Wild Bill" came from McMaster to learn something so he can pass calculus. Next year it's back to McMaster for a B.A. in General Arts.

NANCY WICKABROD – A member of Theta Kappa Sigma sorority, this fun-loving, expressive girl is another candidate for Teachers' College.

NANCY WILLIAMS – An import from Eden Christian College, Nancy seems to be a hard worker, though one never hears much from her direction. Next year, it's more studies at Waterloo University.

ALVIN WIELER – Grantham's big wooly bear plays centre on the senior football team, writes notes for the Standard and is on the B.A.A. He plans to attend Ryerson Institute.

13C

KEN AMYOT – A Denis Morris import, or outcast, has been adding much to Grantham's culture, especially in English. We wish him luck in his attempt to take a course in psychology leading to post-grad work.

BARBARA BOGAR – Mr. Kere's professional student is another candidate for Teachers' College. We wish her luck.

DAVID BARBER – Hard-working Dave plans to leave Ontario to seek his fortunes in a Novia Scotia University, where he intends to major in chemistry.

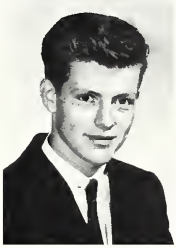

PAT BROUILLETTE – "Frog." After a year's lapse in the outside world Pat felt he couldn't keep up with its hard pace and returned to the shelter of Grantham. Next year "Frog" plans to rejoin his mates at Bishops (Quebec).

BRIAN BROWNE – This great football hero intends to go to university next year. Although undecided as to which one, perhaps Brock will be the lucky recipient of this scholar.

KATHARINE GADULA – Lucky Kathy may be training for nursing in Jamaica, New York next year. However, if she is unable to go to New York, she will settle for nursing in Hamilton.

GEORGE CHUCHMAN – A four year athlete of Grantham and basketball team member, George is planning to attend McMaster next fall.

JOSEPHINE GOTTARDO – She is sure to be "The Hostess with the Mostest" When she pursues the career of an airline stewardess next year.

ROSS CUNNINGHAM – "Rose", an active member of Delta Sigma is planning to attend Waterloo University to take an advanced Mechanical Engineering course.

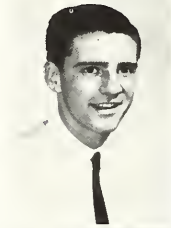

FRED HEMPLE – Fred is seriously thinking of returning to Grantham next year to finish his Grade 13, after which a career in the Air Force will be attempted.

PETER DAHL – He decided to leave Grantham during the year.

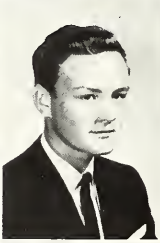

WAYNE HILL – Wayne is president of this year's History Club and he plans to attend Western or McMaster where he plans to attain a B.A. His major will be mathematics or history.

GAIL FAUTEAUX – She comes to us from Denis Morris. Next year she plans to go to Teachers' College.

DIANNA LOTOCKI – It's off to Teachers' College where this conscientious student and past Delta Chi member is sure to be a success.

CHRISTINA McCOLEMAN – Chris remains undecided between a course at Waterloo or one at Brock. Whatever she decides she will be a success in her chosen field.

IVAN PICHENUIK – He left Grantham halls before Christmas.

JANE McLEAN – University of Toronto Physiotherapy course is Jane's plan for next year. With her winning smile and personality we know she will be a success.

HARRY POPILUK – Harry is planning to study psychology or law at the University of Windsor. Merritton will be sad to see Harry go but he has other interests lying in Detroit.

MARGARET MUIR – Margaret is a quiet student but "Still waters run deep." Next year she plans to attend Teachers' College or Brock University.

IRENE REIMER – Irene comes to us from Eden. We wish her the best in her future at Brock University or Bible College.

LAURA NEUFELD – With her pleasant manner Laura is sure to succeed in her chosen career as a Laboratory Technician at the St. Catharines General Hospital.

CAROL SHORE – This quiet addition to our class will be an asset to the teaching profession.

INGRID PAULS – Ingrid hails from Eden Christian College and plans to attend Teachers' College next year.

STEPHEN SCHUDLO – This tall, dark Uke has no definite plans of his future but his intentions seem to tilt towards that of a statistical "dropout."

JIM TAVERNER – 13C's hockey star plans to donate his many athletic talents to Dartmouth College in the U.S. He plans to get a B.A. in maths and science and possibly to join the U.S. Olympic Hockey Squad.

JENNIFER WARD – This year's Delta-Chi Vice-President will spread cheer at Teachers' College next year. We wish "Jinny" every success in her future.

SHIRLEY THOMPSON – "Miss Personality" has been a pleasant student of Grantham and an active Delta-Chi member. She is sure to be an asset to the nursing profession. We wish her the best in her future.

VIRGINIA WHITE – "Dindy" plans to go to Brock next year to major in history. She has been an active member in Delta Chi and we know she is sure to succeed.

GARTH WALLACE – Grantham's Key Club will be sure to see G-A-R-T-H leave next year since he plans to take his general B.A. at one of Ontario's Universities possibly McMaster or Western. We hope this past football hero much luck in the future.

ED WIEBE – The religious aspect of 13C is represented in Ed, a former Eden Christian scholar. If he passes he will probably attend one of the local Bible Schools. Good luck, Ed.

JANICE WILLS – Janice intends to go to Brock Teachers' College next year, if she doesn't marry Alvin first. Janice has been an active member of various activities in the past.

Class Notes

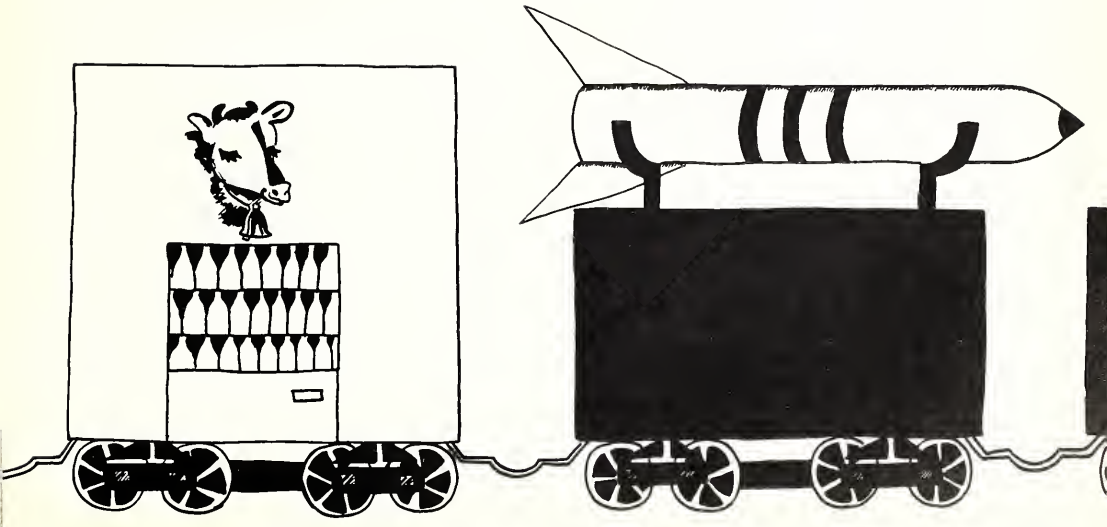

Alvin Wieler
Sports Correspondent

The St. Catharines Standard

Linda Bergmon
"Collegiate Corner"
Correspondent

Dependability, versatility, efficiency, economy, these are the pass words which unlock the door to progress in the Gas industry. Dependability in the provision of Gas and Gas service to our customers. Versatility in the thousand and one domestic, commercial and industrial applications. Efficiency in clean, trouble-free operation. Economy in low cost for a premium fuel. We have offered over the past year all these qualities and advantages to the people of St. Catharines as our contribution to a most foresighted and progressive city and community.

PROVINCIAL GAS CO. LTD.

12A

FRONT ROW: Karin Lenzen, Marilyn Moore, Elizabeth MacDonald, Geraldine Fishleigh, Stephanie Swift, Judy Giesbrecht, Linda Maines, Janice Mark, Marsha Roberts, Martha Minaker. MIDDLE ROW: Leonard Turton, William Cuthbert, Robert Downey, Elizabeth Russell, Sandra Williams, Sylvia Gause, John Longhurst, Elizabeth King, James Swann, James Bradley, James Shepard, Mr. Sheffe. BACK ROW: Kenneth Atkinson, Michael McNulty, Walter Bonchar, John Sciamonte, Theodore Sosiak, George MacKimmie, Stephen Menzies, Douglas McLauchlan, Gary Strupp, David Dunn, Greg Robins.

Ken Atkinson – "Daddy". John keeps bawling him out for waiting until the last minute.
Walter Bonchar – Our classical pianist is now entering the rock 'n' roll field with his own group.
Jim Bradley – Whenever they begin factoring in Algebra, Jim runs out of the room.
Bill Cuthbert – Mr. Dugo's favorite lady curler.
Dave Dunn – Dave's thinking of asking her father for an allowance.
Geraldine Fishleigh – It's lucky she enjoys her work with hours from 6:30 p.m. to midnight.
Cheryl Gandy – She knows 12B's timetable better than 12A's.
Sylvia Gause – .....six pieces of bubble gum at once?
Judy Giesbrecht – As Judy learned in history class, "Men are led by toys."
Betty King – The sound system seems to work better every year, eh Betty?
Karin Lenzen – Karin adds a laugh to every class.
Dennis Lomore – We hope that hard luck Dennis has better fortunes heading his way.
Joan Longhurst – Joan has a dictionary with her own words.
Elizabeth MacDonald – The only emcee whose knees knocked in 2/4 time.
George MacKimmie – George's French mark is going to be as "crummy" as the author's story.
Linda Maines – 12A's cheerleader.
Janice Mark – Her driving ability makes even the most courageous, like John, tremble.
Doug McLauchlan – "Lightning" is the fastest thing on two-feet.
Mike McNulty – Uh...uh...uh...uh...oh you know who I mean...uh...that guy...uh...what's his face?
Steve Menzies – Menzies, do you think you own the trampoline!
Martha Minaker – Our algebra-loving yearbook editor made a perfect little girl in the Variety Show.
Sandra Moore – She's always looking out the cafeteria window for a light blue Chev.
Dick Overholt – The Detroit Tigers are going to sign him for his fine eraser-throwing arm.
Marsha Roberts – 12A's most popular T.V. personality.
Greg Robins – When driving, Greg doesn't believe in stop signs or red lights after nine o'clock.
Elizabeth Russell – Bussy may like Grantham but her real interest lies at Lakeport.
John Sciamonte – Fat-boy admits he has to lose some of the excess around the middle.
Jim Shepard – Jim, will you stop chasing that girl around the room?
Ted Sosiak – Hey Ted, Mr. Pearson's sending the police down to get that rowing sweater.
Gary Strupp – Dark, tall, handsome, well-dressed??
Jim Swann – He's the best boy in the room when his "mummy" is substituting for Mrs. Lindsay.
Len Turton – Our mad writer who drastically changes in appearance when the full moon comes out.
Sandra Williams – Ohio isn't so far away really, is it?

12B

FRONT ROW: Sandy Seley, Carol Yachuk, Noreen Donaven, Sandra McIntosh, Barbara Hughes, Brenda Bishop, Susan Edwards, Margaret White, Clara Fanelli. MIDDLE ROW: David Swann, James Perkins, Mark Haine, Susan Cobley, Twila Bartlett, Brian Martin, Garth Roberts, Gary Fryatt, Mr. Griffith. BACK ROW: Paul Rotz, Allan Shynal, James Ballantyne, Phil Boskill, Jack Mosselman, John Painter, Paul Green, Robert Thomson, Kenneth Ludlow.

Jane Aiken – John Sciamontes' little cover girl.
James Ballantyne – He comes to life at school dances.
Suzanne Barteaux – 12B's own little Chester.
Twila Bartlett – She can't make up her mind whether to be a nurse, banker or music teacher.
Brenda Bishop – The firebug who's trying to set our class on fire.
Phillip Boskill – Master of the skates.
Susan Cobley – Has a phobia about long dresses - especially bridesmaids'.
Noreen Donaven – The tough kid who likes Ford products.
Susan Edwards – Physically in Grantham, mentally at Western.
Gary Fryatt – Rocky the flying squirrel of 12B.
Paul Green – Likes to stun the class with big words.
Mark Haine – His real interests lie in 12 A.
Barbara Hughes – She bets on High School football games.
Kenneth Ludlow – He was famous in square dancing for the side slide.
Brian Martin – Farmer Brown with a transistor radio.
Sandra McIntosh – Sandra surprises us with her answers in history.
Jack Mosselman – 12 B's rural recruit from Port Colbourne.
John Painter – Who knows, someday he might be as good as Mr. Kere.
James Perkins – He is a vicious little card-shark from Port Weller.
Garth Roberts – 12 B's expert on various subjects.
Paul Rotz – A bad apple in French.
Sandra Seley – She is forever leaving French class early.
Allan Shynal – Dreaming of a football scholarship and new cars.
David Swann – He almost burned his ear off in Chemistry.
Robert Thomson – He is interested in the Collegiate and roller skating.
Margaret White – Best dressed girl during the third week of school.
Carol Yachuk – A not so quiet import from Sir Winston. Welcome Carol.

12C

FRONT ROW: Barbara Nickel, Donna Drennan, Danna McDonough, Sheila Saunderson, Heather Rochefort, Irene Krahn, Sharon West, Karen Raham, Diane Campbell, Andrea Marconi. MIDDLE ROW: Klaas Dekker, Mike Arghittu, Doug Chapman, Bill Wilson, Reg Baraniuk, Walter Onyskiw, Barry Morrison, Brian Haynes, Ron Boldt, Stan Uhryn, Ralph Barnim, Mr. Valentine. BACK ROW: Eric Lepp, Bruce Tkachuk, Bob Durie, Bill Fraser, Mike Dwyer, Geoff Brown, Pat Beard, Alan Larocque, Don Pascoe, Dave MacKenzie, John Coome, Dit Schoenle, Gray Allen.

Gray Allen – Danna McDonough hasn't said two words to me in 4 years. Am I lucky or not?

Mike Arghittu – Mike is fresh from the old country and he is proud of it too.

Reg Baraniuk – Reg uses the new face cream that makes you shine.

Ralph Barnim – One hundred pounds of "screaming muscle."

Pat Beard – At least Pat is musically inclined if nothing else.

Ron Boldt – As an astronomer, Ron predicts the universe revolves around one small element - Barb.

Geoff Brown – An expert in many fields; one in particular.

Diane Campbell – Boys seem to like Diane.

Doug Chapman – If I said he was the president of the council, it would be censored, so I won't.

John Coome – Do you really have to get permission from Pat to breathe?

Klaas Dekker – Klaas has the hottest Hillman in town - only he can't get it to run.

Donna Drennan – The bobby-sox kid.

Bob Durie – Hercules chained and unfed.

Mike Dwyer – No boys, I don't want to go steady honest, unless, that is, she has a car, money and good looks.

Bill Fraser – Bill wants to drop math - because he can't do it and concentrate on German - something he can do.

Brian Haynes – "Oh you silly teacher, of course I didn't do my homework."

Irene Krahn – 12 C's quiet one? Liked by everyone.

Alan Larocque – Mom, I'm the most handsome boy in the class again. Mom! Mom! Down here, stupid. (author)

Eric Lepp – He who says Eric robs cradle should maybe take better look at Jane.

Dave MacKenzie – One hundred and seventy five pounds of sheer, sheer, sheer, I leave it up to you.

Andrea Marconi – Andrea has a pleasing personality and should do well in the world.

Danna McDonough – The brains of 12 C.

Barry Morrison – Has to use new Ice in chemistry. The elements in front of him are too hot to handle.

Barbara Nickel – Barb has everything but height.

Walter Onyskiw – What's that you're mumbling, Walter?

Don Pascoe – Don broke his perfect attendance in October; he came to school.

Karen Raham – Member of that other Grantham club.

Heather Rochefort – Heather should go places.

Sheila Saunderson – True barber's friend.

Dietmar Schoenle – Dit has a car, girls, and money; now all he needs is??

Bruce Tkachuk – At Bruce's present rate he should pass on term marks alone.

Stanley Uhryn – If there's a trouble maker in 12 C, IT'S STAN all the way.

Sharon West – She's the last of the Mohican. Her ambition is to scalp Brian.

Bill Wilson – I think I'll make a career out of being a high school boy.

12D

FRONT ROW: Christine Brouillette, Dianne Graham, Lorraine Crawford, Maruta Vilumsons, Barbara Beckett, Janet Crocock, Jo-Ann Lloyd, Judy Slivinski, Ruthann McLean, Marilyn Burman. MIDDLE ROW: Don Jarrell, Andy De Forest, Dennis Seguin, David Savage, Heather Schram, Elaine Boudreau, Lyn Gratton, Bryan Stewart, Dick Broerse, Bob Fare, Lambert Westera, Mr. Kempton. ABSENT: Dennis LaJambe.

Barbara Beckett – Mysterious stranger: the great fearless chemist.
Elaine Boudreau – Light: She gave her light touch to the Variety Show.
Dick Broerse – Wealthy and powerful: Dick will you please do something?
Christine Brouillette – Fair Christian: Funny you should ask.
Marilyn Burman – Bitter: Hmm my name is....Hmm.
Lorraine Crawford – Famous in battle: I'm sure Mr. Holmes will agree.
Janet Crocock – God's gracious gift: She has made a wise decision.
Andy De Forest – Manly: On to Tubinis (or the races).
Bob Fare – Of bright shining fame: One must face the future.
Dianne Graham – Pure goddess of the moon: She has the stars in her eyes.
Lyn Gratton – A tower of strength: Her strength is supplied by those surprise lunches.
Don Jarrell – Ruler of the world: A leading member of our class.
Dennis La Jambe – Lover of fine food. Andy and Dennis should change name meanings.
Jo-Ann Lloyd – Full of grace, mercy and prayer: "Look I'm a tree." Silence is golden.
Ruthann McLean – A beautiful friend: So very true.
Dave Savage – Beloved: but absent.
Heather Schram – A flower: shared with other classes.
Dennis Seguin – He shall add: A favourite of Mr. Kere.
Judith Slivinski – Admired, praised: Our "knock-out" cheerleader.
Bryan Stewart – Strong, powerful: I like you.
Maruta Vilumsons – Sea maiden: Even if she can't swim.
Lambert Westera – Heart of a lamb: A lumberjack with a Hosé Jimenez accent.

12E

FRONT ROW: Sharon Shaheen, Diane Lawler, Sandra Nourse, Margaret Hall, Jeannette Vanden Bogert, Judi Holleran, Eve Hogrebe, Lynnette Smith, Marianne Vander Maarel. MIDDLE ROW: Ken Clancy, Terry Murray, Bob Etherington, Larry Schmor, Nick Tymoszewicz, Peter Longhurst, Douglas Houtby, Dave Snider, Don Gibson, Mr. Mueller.

Ken Clancy – Short, dark, and handsome, Ken is the envy of all the boys in the class.
Bob Etherington – Suffers from a rare tropical disease, Pattyitis.
Don Gibson – His continuous quiet makes him an unknown character in 12E.
Margaret Hall – "Quack, quack," "quack, quack."
Eve Hogrebe – Weird knee socks and nylons are a major part of Eve's wardrobe.
Judy Holleran – Let me taste your sandwich, mine's no good.
Doug Houtby – Mumbles so well that the teachers think he is giving the right answer.
Diane Lawler – There's a boy I know at Lakeport, who says the other boys .....
Pete Longhurst – Mr. Wigget's "Peta."
Terry Murray – Terry's knowledge in Algebra is a glowing light in the dark of 12E.
Sandra Nourse – (Sam) Co-Co-Co-Co-Author of these notes.
Larry Schmor – Mr. Kempton's star pupil – "The leader of the pack."
Sharon Shaheen – The little girl of 12E who graces us with her silence.
Lynnette Smith – 12E's quiet mannerly English student.
Dave Snider – He is also "choir boy."
Nick Tymoszewicz – Miss Canby's favourite algebra student; he asks too many stupid questions.
Jeannette Vanden Bogert – Boggy is always calm, cool, and collected.
Marianne Vander Maarel – She enjoys Thursday night German classes OR how's John these days.

11A

FRONT ROW: Patricia Linton, Leslie Richardson, Ellen Steggs, Karen Kirton, Carolyn Abercromby, Barbara Newman, Judy Lepp, Veronica Coburn, Meron Pascoe, Diane Strupp. MIDDLE ROW: Margaret Jarrell, Brenda Falls, Marianne Kozak, Donna Winning, Janice Whittard, Cheryl Smith, Joan Schmidt, Helen Drury, Mary Strupp, Janis Haine, Barbara Taverner, Mr. Dugo. BACK ROW: Mark Aalto, David Wood, Lorne Epp, John Dalziel, Douglas Groves, Olaf Janzen, John White, Gordon Duda, John Kirton, John Snider, Peter Ewert, David Lotocki, Douglas Butt.

Mark Aalto – "Snowball" may be small but he gets around.
Carolyn Abercromby – Started in 11 B but decided our room was better.
Douglas Butt – 11 A's poolshark who plays poker on the side.
Veronica Coburn – Known to her friends as Roni.
John Dalziel – "Hey you with the big smart sister."
Helen Drury – This kid is a real Beatle fan - Yeah, Yeah, Yeah!
Gordon Duda – Shame, shame! Ellen answered more questions than you that period.
Lorne Epp – "Nobody got through my position - they all went around me."
Peter Ewert – "Shutterbug" plays with the electronic flash in Physics.
Brenda Falls – She looks like a brain but you should see her monkey.
Douglas Groves – Doesn't say much but frustrates Dave nevertheless.
Janis Haine – Vice-president in charge of 11 A's vices.
Judith Harrison – Little and lovely.
Olaf Janzen – Borrows Ellen's homework a lot.
Margaret Jarrell – Little girl, big smile.
John Kirton – 11 A's "effishensy Xpurt."
Karen Kirton – The best things come in pairs.
Marianne Kozak – Mr. S. and Marianne get along fine for enemies.
Judy Lepp – Prim and proper? Not really.
Patricia Linton – Mr. K's "noisemaker."
David Lotocki – He wants his ring back something fierce.
Barbara Newman – She's unpatriotic - her favourite school is Ridley.
Meron Pascoe – Generally speaking, she's generally speaking.
Leslie Richardson – Good and kind - good for everything and kind of clever.
Joan Schmidt – Her favourite class is Math.
Cheryl Smith – Mr. K's secretary.
John Snider – Has a big hand in French class and going around corners.
Ellen Steggs – This year she started school with the rest of us - that's a switch.
Diane Strupp – She's interested in a certain P.J.
Mary Strupp – How many more Strupp's are there?
Barbara Taverner – Her favourite team is the Junior B's; wonder why?
John White – Big John forgot to shave before his picture was taken. How dreadful.
Janice Whittard – Elle est une élève géniale.
Donna Winning – Mr. G's, favourite pupil in German.
David Wood – You mean Dave's in the Key club?

11B

FRONT ROW: Carole Bedard, Marnie Aiken, Linda Wood, Judy Brewster, Lesley Curran, Kathryn Ross, Margaret Braun, Marian Lecompte, Sylvia Lucas, Cheryl Conway. MIDDLE ROW: David Reynolds, Sandra Timco, Betty Drury, Janice York, Chantal Ferbus, Jane Nightingale, Susan Kretz, Carolyn Crites, Judy Boskill, Marilyn Leach, Sally Hudson, Jini Crawford, Mr. Engemann. BACK ROW: Tom Thompson, Ron Nichol, Gary Kinaschuck, Stewart Farago, Robert Corbett, Ray Nagy, Peter Richards, Nestor Chornobay, Ian McCausland, Ken Berube, Bruce Beninger, Doug Clancy.

Marnie Aiken – "I know there's no such thing as an Easter Bunny - Santa Claus told me."

Carole Bedard – Poor Carole has to look through the steering wheel while she is driving.

Bruce Beninger – "The Man With the X-Ray Eyes." There's not much he misses when observing the situation.

Kenneth Berube – Favourite saying - "What's the matter with you Farago?"

Judith Boskill – Judy sets an example for all - quiet and studious.

Margaret Braun – Will Marg ever learn to share her test? After all, share and share alike.....

Judith Brewster – Gets tired cheerleading and council-treasuring, so she eats pickles in English class.

Nestor Chornobay – A proud oarsman, he's a fan of Niagara Falls, N.Y., harness racing, and plaid watch-bands.

Douglas Clancy – Loved by many, cut up by all. "Watch it or I'll tell my big brother."

Cheryl Conway – This girl has daggers at her finger-tips, but right now they're trimmed for volleyball.

Robert Corbett – Not one for long-winded answers. Has a patented after-dinner pose.

Virginia Crawford – Everyone out to Marks for lunch. Jini has the beast.

Carolyn Crites – Jane, your hair is the same as mine.

Lesley Curran – We're waiting for the day when she will answer a question in history.

Betty Drury – Betty is Mr. Hayes' expert on dates and events - especially the Battle of Marathon.

Stewart Farago – Has applied for membership in the Black Muslims. Envy of all with his immaculate Simca.

Chantal Ferbus – Whose French is better – Mrs. Paul's or Chantal's?

Sally Hudson – Sally has extracurricular activites outside the school. I wonder who.....?

Gareth Kinaschuk – "Joe sound-effects," is always mean to poor Clance. F.S. - "Mmmoooooo".

Susan Kretz – One of our imports from St. Alfred's who comes from a ready-made baseball team.

Marilyn Leach – Our Mach co-ed? Was almost as excited as Kathryn was about that anniversary.

Marian Lecompte – 11B is full of imports - Marian is another of that group.

Sylvia Lukacs – This poor girl misses all the fun of Math class in Rm. 107.

Ian McCausland – Will revolutionize basketball with his unique jump-shot. F.S. - "Why should I lend you anything?"

Raymond Nagy – A genuine mover. The only stipulation - she must be less than 5 ft. tall.

Ronald Nichol – Goes to Falls Ave., just to get new pens. Owns a sleek fastback.....Volkswagen.

Jane Nightingale – Don't look now, Carolyn, but your hair is the same as mine.

David Reynolds – Going to Hamilton on the Hill on a football scholarship. F.S. - Mm–Mmm eyes.

Peter Richards – When Pete loses one shoelace, he takes out the other so people won't notice.

Kathryn Ross – Kathryn was all excited on her anniversary.

Thomas Thompson – He does his homework, is very quiet, gives intelligent answers. Apart from that he's all right.

Sandra Timco – Sandy is 11B's athlete. Name any sport and she's in it.

Linda Wood – Our class representative does wonders for us in the Students' Council.

Janice York – Boy, can Jan ever do the monkey, especially at the Scott St. Plaza.

11C

FRONT ROW: John Kees, Ron Shepard, Barnie Weightman, Pat Bridge, Patt Carter, Jan Kuby, Susan Findlay, Peggy Gordon, Don Baccaro, Fred Wignall. MIDDLE ROW: Eddie Baker, Peter Gould, Ted Cain, Steve Rennie, Dave Rennie, Orrin De Vries, Ted Nicholson, Leslie Grzybowski, Mark Haynes, Miller Hicks, Mr. Irwin. BACK ROW: Harold Harper, Mike Konkle, Edwin Gawron, Adam Nikolaus, Steve Hinchliffe, Rick Goodson, Tom Lockhart, Paul Whyte, Kim Weaver, Tom Falls, Stan Oblak, Ray Clark. ABSENT: Terry Priddy.

Don Baccaro – He helps keep the north-west corner of the room quite noisy.

Eddie Baker – Alias "Albert the Second" has all the answers in history and English.

Patricia Bridge – "Dr. Bridge! Calling Dr. Bridge. Emergency on the football field."

Edward Cain – That little old basket cleaner, me.

Patricia Carter – A conscientious student will go far.

Ray Clark – An edition of a walking dictionary.

Orrin De Vries – He plays senior football and it is said that he is very good.

Thomas Falls – Mrs. Lindsay's French wizard.

Susan Findlay – When she's not being centered out in spares, she's talking in history.

Edwin Gawron – Practices his Judo chops on his desk.

Richard Goodson – "The guy who does nothing and gets away with it."

Peggy Gordon – Blondie has a crush on Dagwood. Wonder if he knows?

Peter Gould – "Donnez-moi votre dictée, s'il vous plait. Uh...h what dictation?

Harold Harper – "No sir! The state opposed schools would not support them." Thank you, professor!

Mark Haynes – Rather quiet this year. He'll probably surprise everyone at Christmas.

Miller Hicks – Miss Hughes requests dictionaries in English. Miller sells them in history.

Stephen Hinchliffe – Rather a conscientious worker. He really likes French.

John Kees – It's Cain versus Kees! The winner - John Kees by a ruler length.

Michael Konkle – This Romeo can't make up his mind between Rm. 4 and 15.

Janet Kuby – Our pennant sales girl. She could sell sand to an Arab.

Thomas Lockhart – Tommy likes Miss Hughes - and her Mustang.

Edward Nicholson – The detention kid. "What did I do?"

Adam Nikolaus – He would get more done if he could stop his complaining.

Stanley Oblak – Mr. Irwin cannot understand why he is always sitting on his hands.

Terry Priddy – "But sir, it's simple. Just stretch the decimal point and add zeroes.

David Rennie – This half of the twin quarterbacks has a busy lunch hour. He's our Physics' expert, too.

Stephen Rennie – The jokes in geography are too much so he's packin' it in.

Ronald Shepard – Always has a jovial "Hi". Mr. Irwin keeps telling him to be quiet.

Kim Weaver – Does not say much, but he's a pretty good peach-picker.

Bernard Weightman – When he's not losing his licence he is losing his.....

Paul Whyte – The Junior football team could not get along without him.

Fred Wignall – About the only person who can get the French teacher to smile.

11D

FRONT ROW: Valarie Van Clieaf, Pamela Cheel, Lynn Rudd, Lise Laplante, Margaret Gilbert, Patricia Brunyansky, Jane Tymoshuk, Shirley Fulton, Jill Langlotz. MIDDLE ROW: David Alexander, Robert Disik, Judy Telford, Mary Verwey, Christine Monchak, Marilyn Cairns, Dianne Kellar, Donna Gibson, Peter Copland, Mr Hayes. BACK ROW: Les Miller, Aubrey Hilco, John Hipwell, Spencer Phair, George Roberton, Kenneth Patterson, Wayne Popiluk, Neil Swartz, Brian Ashfield, John Snowling, Chris Barber.

David Alexander – He is a speedy little flanker with big greasy hands.
Brian Ashfield – Brian lost his French Coles notes. Brian failed French at Christmas.
Patricia Brunyansky – Side kick to a certain tall dark person.
Marilyn Cairns – Guess who her favourite teacher is?
Pamela Cheel – She managed to be Student Council representative for two years.
Peter Copland – His favourite class is French
Robert Disik – A very nice guy when you don't know him.
Patricia Donnelly – She always has someone waiting for her between classes.
Shirley Fulton – She saves her big brown eyes for Wayne.
Donna Gibson – It is thought that she may be putting on weight.
Margaret Gilbert – She is often seen in the hallowed halls of Food City.
Aubrey Hilko – Head-swelled, body-slim, feet-big, brains-none = one dense quarterback.
John Hipwell – He's got a motor-bike that even Bob King could out-run.
Dianne Kellar – Owns a hot VW.
Robert King – A one game football hero who has forgotten what it is to carry books.
Jill Langlotz – Jill loves her size ten get-away boots.
Lise Laplante – Her favorite words are "what", "who", and "where".
Leslie Miller – Less Miller the better.
Christine Monchak – She hopes to marry a certain farmer.
Ken Patterson – "Mr. Pamphlet" drives an M. and J. wagon.
Spencer Phair – His name has been censored twice already.
Wayne Popiluk – One can tell he's a happy motorcyclist by the bugs on his teeth.
George Roberton – He mixes his ions with his atoms.
Lynn Rudd – One of the quieter members of the class.
John Snowling – His favourite hobby - dissecting things.
Neil Swartz – Quiet, thoughtful, handsome, can't keep the girls away.
Judith Telford – One can always hear Judy's giggle above the "silence" of the class.
Jane Tymoshuk – Red sports cars and beards catch her eye.
Valarie Van Clieaf – A very pretty, good-natured person, according to her.
Mary Verwey – Very quiet and intelligent.

11E

FRONT ROW: Janice Dann, Phyllis Navin, Marilyn Vail, Carolyn Webber, Eleanor Willms, Betty Brown, Ute Scheller, Kathryn Kamada, Ruth Gamble, Brigitte Weber. MIDDLE ROW: Barry Colledge, Stan Nahachewski, Lyle Teakle, John Harris, Baiba Zvejnieks, Sharon Holmes, Lorraine Gibson, Doris Roemer, Charles Gadula, Gerald Carter, Jack Vander Werf, Les McDonald, Mr. Hamblet. BACK ROW: John Billington, Howard Holtzman, Nicholas Lomano, Wayne Dick, John Haldane, Walter Basel, Ron Friesen, Wilson Dick, Roy Savage, Robert Vanderkuip, Donald Slowinski, Douglas White, Dave Hay, Paul Boutin, Michael Ferron.

Walter Basel – Wonder whose ring he is wearing?
John Billington – He says "Good things come in small packages."
Paul Boutin – Nominated as most likely not to succeed.
Betty Brown – She dreams of her secret love in English class.
Gerald Carter – He still carries his dependable brief case.
Barry Colledge – He misses his little pal, John Kees.
Janice Dann – The French expert of the class.
Wayne Dick – This rangehand can sing, ride horses, and rope cattle.
Wilson Dick – His head is always in the clouds.
Michael Ferron – He is a stranger from St.Alfreds.
Ron Friesen – He roars to school every day in his green bomb.
Charles Gadula – The Variety Show choked him up.
Ruth Gamble – A little girl who doesn't say much.
Lorraine Gibson – She likes to go to dances.
John Haldane – "But sir! I disagree."
John Harris – He is never stuck for words.
David Hay – He is coached by Ron in German class.
Sharon Holmes – Anxious to go to Hamilton next summer.
Howard Holtzman – He is segregated to back seat in English.
Kathryn Kamada – Our champion verb chart singer.
Nicholas Lomano – Operates a taxi service after school.
Stan Nahachewski – "Charlie, when are you going to buy my tent?
Phyllis Navin – She can talk for hours.
Doris Roemer – She does her homework with Fritzie.
Roy Savage – He came back from England a Mod.
Ute Scheller – She is never seen without Carolyn.
Donald Slowinski – He is competing with Haldane for the top mark in physics.
Lyle Teakle – His life's aim is to be a farmer.
Marilyn Vail – She has the same interest as three years ago.
Robert Vanderkuip – Worthy replacement for John D.
Jack Vander Werf – Intoxicated by Ford products. He will learn!
Brigitte Weber – She finds out the answer from the back of the book. Then she guesses the method.
Carolyn Webber – Woman's favourite sport!
Douglas White – I'll have a hamburg and a coke, Mrs. Bennett.
Eleanor Willms – She plays musical chairs in French class.
Baiba Zvejnieks – She wants to be a professional square dancer.

FRONT ROW: Barbara Steele, Sydney MacLean, Lily Nikoden, Ulla Lenzen, Janet Fawcett, Kathleen Strong, Karen Snell, Nancy Graham, Lynn Billington. MIDDLE ROW:: Brian Clement, Henry Pritula, Tim Horhota, Muriel Matheson, Ruth FitzRandolph, Robert Paladichuk, Gerald Lof, Mr. Dixon. BACK ROW: Dennis Horner, Jim Fisher, Richard Wickabrod, Dennis Overend, David Williams, Jim Hutchison, Bob Reilly, Ted Skorski, John Shore.

Lynn Billington – She is quite good in history.
Brian Clement – He is very punctual in handing in Math detention assignments.
Janet Fawcett – She sang well at the Variety Show.
James Fisher – A very sagacious individual.
Ruth FtizRandolph – A friend of Ulla's.
Nancy Graham – Is known for her uproarious laughter.
Timothy Horhota – A very soporific being.
Dennis Horner – Jim's shadow.
James Hutchison – A very prodigious individual.
Ulla Lenzen – She keeps a horrid locker.
Gerald Lof – A very pugnacious student.
Sydney MacLean – She asks absurd questions.
Muriel Matheson – She loves arguing math with Mr. Allen.
Lily Nikoden – Quiet and observant.
Dennis Overend – He is continually an annoyance.
Robert Paladichuk – He is never tongue-tied.
Henry Pritula – He operates a taxi service after school.
Robert Reilly – He is a vagabond, but shows hope.
John Shore – This transcendental student, has an unlimited vocabulary.
Ted Skorski – "Ski, how big is a Whale's egg?"
Eric Smith – A genial person.
Karen Snell – Quite a nice person.
Barbara Steele – Quiet and attentive.
Kathleen Strong – She is gradually being accepted by the class.
Richard Wickabrod – He enjoys geography periods.
Dave Williams – He uses the excuse of having an injured knee to stay out of gym.

10A

FRONT ROW: Laura Biscotto, Patricia Gouthro, Marion Levitt, Lorna Foley, Linda Waytuck, Ellen Griffith, Karen Austin, Norma Barnim, Barbara Szymaszek. MIDDLE ROW: William Etherington, Sylvia Zuk, Barbara Coldwell, Donna Cherwinski, Ivi Ernesaks, Cheryl Nourse, Margaret Pries, Cindy Cooke, Sherida Etherington, Brian Bergman. BACK ROW: Reg Meyer, Bull Brown, Robert Martens, Graham Murray, Neil Houlton, Brent Sather, Eddie Johnson, Jack Strupp, Danny Bologna, David Raham.

Karen Austin – She was so proud when Mr.Goerzen complimented her on her singing.
Norma Barnim – She is always talking with someone.
Brian Bergman – Be reasonable. Do it Mr. Smith's way.
Laura Biscotto – Big surprises come in small packages.
Danny Bologna – If he can't convince Mrs. Paul, he'll confuse her.
Bill Brown – He'll never let that barber cut his hair again.
Donna Cherwinski – Motto: I think that I shall never see an auto as neat as an XKE.
Barbara Coldwell – The quiet one of our room.
Cindy Cooke – "Her hairdresser says it's the real thing".
Ivi Ernesaks – She loves answering questions especially those which teachers are not sure of themselves.
Sherida Etherington – If she doesn't have the latest Beatle hit it's because of lack of funds.
Bill Etherington – He enjoys only one thing in life--Norma!
Lorna Foley – "Her interests sailed to England."
Pat Gouthro – She is always whispering and giggling with Norma in Mr. Dixon's classes.
Ellen Griffith – "How is Mr. Griffith, Mrs. Griffith, and all the other little Griffiths???
Neil Houlton – He monkey's like an ape.
Eddie Johnson – He's none too crisp.
Judy Lake – "Please, Mr. Gawley, may I go and get my pen out of my locker?"
Marion Levitt – Our ex-Latin declension champion.
Robert Martens – He has a photographic mind.
Reg Meyer – He denies he was on the Honour Role in Grade 9.
Graham Murray – He is never quiet.
Cheryl Nourse – "Oh, that Bergman! I got another detention because of him."
Margaret Pries – Very noisy according to Mr.Gawley. Actually it's a matter of opinion.
Dave Raham – He is Mr. Dugo's farmer boy.
Brent Sather – Reads Playboy but never looks at the pictures.
Jack Strupp – He sounds like a 409 when he's thinking.
Barbara Szymaszek – I don't know what she wants, but you can be sure she will get it.
Linda Waytuck – I wonder why she broke her arm just before the exams?
Sylvia Zuk – She is sweet, lovable, intelligent and also the author of these notes.

10B

FRONT ROW: Christine Benger, Pat Bowen, Karen Pruner, Debbie Billington, Sherry Gibson, Lorraine McCallum, Katherine Kuryluk, Brenda Fairbanks, Gail Oakie, Julia Clarke. MIDDLE ROW: Heather De Luca, Merri Morrison, Cathy Misener, Carla Affourtit, May Auzins, Linda Epp, Jane Vanhouwelingen, Judy Ritchie, Linda Cooper, Lynda Redman, Glenda Mills, Donna Daley, Mr. Morgan. BACK ROW: Frank Pavone, Brian Leadlay, Murray Oppertshauser, Robert Sears, Leonard McLelland, Robert Thompson, Mary Van Egmond, Reg Mason, William Gray, Richard McBrain, Stewart Proctor, Brian McNulty, Ted Van Geest.

Julia Clarke – Our import from Collegiate.
Linda Epp – She likes disagreeing with the teachers.
Sherry Gibson – She's the quiet one of 10 B - or maybe not!
Brian Leadlay – He is our Latin advisor.
Richard McBrain – He is not necessarily an Einstein.
Lorraine McCallum – She is quiet and studious in school only.
Brian McNulty – "Who's the Italian leprechaun?"
Glenda Mills – She is the pixie of 10 B.
Cathy Misener – She feels insecure when she's not eating in history.
Merri Morrison – She blushes for everyone including herself!
Gail Oakie – "Oh, is he cute, and he's got a car too!"
Murray Oppertshauser – His name is Oppert...commonly just Murray.
Frank Pavone – Our tennis champion?
Karen Pruner – Who was that "friend" up north?
Judy Ritchie – She likes to bowl.
Carla Affourtit – Who is that boy named Bert?
May Auzins – Miss Muffet of 10 B (Oh, those spiders!!!)

Christine Benger – She is Julie's inseparable friend.
Debbie Billington – Boy, can she do the "Monkey!"
Pat Bowen – Only her hairdresser knows for sure.
Linda Cooper – "But Mr. Allan, that just isn't right!"
Donna Daley – She is always ready with an answer.
Heather De Luca – Wayne is the only subject she knows.
Brenda Fairbanks – Who has his homework done?
Bill Gray – Is he our literary expert?
Katherine Kuryluk – Our great Gander class note writer.
Reg Mason – He is lost in a world of T.M.
Leonard McLelland – Banzai!
Stewart Proctor – He is Miss Burner's civics' expert.
Lynda Redman – She wants her mother to read something good.
Bob Sears – He is up to date on the latest quips.
Robert Thompson – One of the Barber Shop Quartet in Geography.
Mary Van Egmond – She is Donna's sidekick.
Ted Van Geest – Seems to keep talking in geography.
Jane Vanhouwelingen – "But teacher, it is spelled 'Vanhowelingen'."

10C

FRONT ROW – Dana Richardson, Sue MacDonald, Mary Jane Lundie, Ruth Abrahams, Linda Czehowski, Lynne Donohue, Carolyn Carter, Jane White, Linda Quait, Sandra Dunn. MIDDLE ROW: Ruth Everdell, Yutta Lakeit, Judy Lake, Janice Wickabrod, Cathy Stuart, Judy Krahn, Elsa Duerksen, Jane Peppler, Barbara Christie, Jane Allen, Susan Gill, Miss Hughes. BACK ROW: Roy Bonazza, Larry Alpin, Carl Dombek, Bryan Yachuk, Wayne Duncan, Dave Wilkinson, Mike Bula, Greg Harrison, Steven Murray, Graham Patten. ABSENT: Larry Johnston.

Ruth Abrahams – She is the quiet one.
Jane Allen – She loves those carrots in history class.
Larry Alpin – He's our import from London.
Roy Bonazza – He's 10C's best athlete of the year.
Michael Bula – Be merciful to Carl and the fellows at lunch, Mike.
Carolyn Carter – She talks to herself - a sure sign of insanity.
Barbara Christie – She has trouble getting her cases right.
Linda Czehowski – The girl with the bows. She's always thinking, especially in math.
Carl Dombek – Carl makes and flies bigger and better paper gliders every year.
Lynne Donohue – She's taking an honour's course in conversation - Mr. Dixon's advice.
Elsa Duerksen – She's our leader and champion in physical education.
Wayne Duncan – He makes time with Ruth E. in Mr. Dixon's class.
Sandra Dunn – She's always losing her books - in class!
Ruth Everdell – She has trouble getting her dates in order.
Susan Gill – she knits her time away – or says she does!
Gregory Harrison – He's one of a few candidates for Conservative leadership of 10C.
Larry Johnston – He throws flying tackles at Mrs. Lindsay every so often.
Judith Krahn – Her motto is "Silence is Golden".
Yutta Lakeit – She's tired of hearing her name mispronounced by teachers.
Mary Jane Lundie – Generally speaking this girl is generally speaking.
Sue MacDonald – "Miss MacDonald, they're only boys." Math is her favourite class.
Steve Murray – He likes to watch Carl's gliders flying away.
Graham Patten – He makes the most contributions in vocal discussions
Jane Peppler – She is seen but rarely heard.
Linda Quait – She is president of T.F.T. – "Tar, Feather, and Throw."
Dana Richardson – "It reads wrongly."
Catherine Stuart – Her money never works in the machines. I wonder why?
Jane White – Her favourite saying is "RINGO for President."
Dave Wilkinson – Besides being 10C's present Conservative leader, he got stuck with B.A.A. cards.
Janice Wickabrod – She did the book in English class.
Bryan Yachuk – Yeah! Yeah! Bryan is a big help to Dave with the B.A.A. cards.

10D

FRONT ROW: Diane Gryzboski, Maureen Martin, Michelle MacLeod, Diane Jarsky, Myra Rathbone, Vivien Edwards, Marion Lee, Orysia Melnychenko, Leslie Springgay. MIDDLE ROW: Victor Paddy, Mark Taylor, Edward Vago, Casey Abrahamse, John McLean, Bill Horbaniuk, Rudi Scheller, Roddy Morrison, Al Smith, Bruce Nicholson, Mr. Vause. BACK ROW: Robert Hastings, James Fraser, Edward Kolano, Ennio Gottardo, Mike Earnshaw, Gordon Sharp, Stephen Campbell, Robert Nunnenmacher, Gilbert Missana, Stanley Dillabough, Brian La Jambe, Richard Campbell.

Casey Abrahamse – Often caught in science talking to--well, we'll never tell to whom.
Rick Campbell – Likes to sit in the back of the rooms and heckle teachers.
Steve Campbell – He delights in playing chairman for history.
Dennis Cheel – Wanders around from class to class singing to himself.
Stan Dillabough – He seems to be sick the days we have exams.
Mike Earnshaw – The Twinkle-Toes of the Junior football team.
Vivien Edwards – She never says very much.
Mike Ferguson – He likes to break his arm in Gym and then keep it quiet.
Jim Fraser – He brings his briefcase to class now and then to get it stolen.
Ennio Gottardo – He loves to write out lines for the French teacher.
Diane Grybowski – She left us for a second-rate school.
Bob Hastings – He plays football for the Juniors to pass the time.
Bill Horbaniuk – Grantham's Junior football team's last hope for next year?
Diane Jarsky – One of the "Quiet Ones".
Eddy Kolano – Our French teacher just loves you, eh Eddy?
Rick Kottick – He never seems to be able to duck out of detentions, but he tries!
Brian La Jambe – He is tall, dark and quiet.
Marion Lee – She uses Coles' notes in English.
Michelle MacLeod – Quiet and reserved??
Maureen Martin – "Why does the French teacher like my pen?"
John McLean – He never says much, but it's the quiet ones that you should watch!"
Orysia Melnychenko – "She's got the Devil in her eyes."
Gilbert Missana – He is another great football player.
Roddy Morrison – He was shocked to find out the fact that there is still memory work in Grade 10.
Bruce Nicholson – Is he going with his sister?
Bob Nunnenmacher – Good grief! Another football player!
Victor Paddy – he is a good soccer player.
Myra Rathbone – We don't know much about her. Is that good or bad?
Rudi Scheller – "I didn't do it, Sir," is his favorite saying.
Gord Sharp – A nice guy to cheat from in French.
Al Smith – He is one of the five musketeers from English.
Les Springgay – He is busy wiping smiles off his face.
Mark Taylor – He plays hockey during Monday holidays.
Eddy Vago – He got caught in French doing what?

10E

FRONT ROW: Kathy Van Clieaf, Janet White, Jane Harris, Wendy Woodrow, Judy Mackie, Susan Sagloski, Carol Holmes, Marsha Lever, Pat Page, Anna Wowtshko. MIDDLE ROW: Klaas Westera, John Berkiw, John Carey, John Telford, James Snider, Shirley Luhowy, Linda Fast, Dan Bandy, Dave Spence, Ian Morrison, Bill Haworth, Mr. Goerzen. BACK ROW: Paul Dyck, Tom Brouillette, Bob Parsons, Jerry Lech, Brian Klimek, Don Nunnenmacher, Doug England, Gordon Holmes, Eugene Yakmishen, Ron McDonald, Phil Gatenby, Scott Cruttenden. ABSENT: Mike Quinn.

Dan Bandy – Thank goodness he didn't bring any smog with him from Hamilton.
John Berkiw – I don't know what is so interesting about water in Science?
Tom Brouillette – Tommy Tuna. He's star-kissed of course.
John Carey – "Do you want to step outside?"
Scott Cruttenden – "Don't crumple the onion skin."
Paul Dyck – "All you have to do is lift your head."
Doug England – Ce n'est pas difficile.
Linda Fast – The bobby sox kid.
Phil Gatenby – "Miss Kallaur, I wasn't eating my lunch in here; honestly."
Jane Harris – She is the talented individual who wrote these notes.
Bill Haworth – So, you haven't got Parson's gum out of your hair!
Carol Holmes – Who hit you in the eye?
Gordon Holmes – Would you repeat that jingle just once more.
Brian Klimek – Brian has an interest in France.
Jerry Lech – How did you get your foot stuck in a bucket of cement?
Marsha Lever – You'll never guess who phoned me last night.
Shirley Luhowy – Did any one watch "Peyton Place" last night?
Judy Mackie – A coach in French class.
Ron McDonald – Have you got all your pens and pencils back?
Ian Morrison – "Would you turn around and stop looking at Jamie."
Don Nunnenmacher – "Please use your paper release lever."
Pat Page – She doesn't sing as well as her mother.
Bob Parsons – He pulled the chair out from under Shirley the first day of English.
Mike Quinn – He pulled the fastest speed test in typing.
Susan Sagloski – You never can tell about her.
Jamie Snider – Supply teachers bring out the worst in him.
Dave Spence – He keeps playing the French horn.
John Telford – Guess whose combination I just found out?
Kathryn Van Clieaf – The little girl with the big sister!
Klaas Westera – "You can't print that!"
Janet White – She is a redhead with an even temper.
Wendy Woodrow – Is she really sick when she is away?
Anna Wowtshko – What's so funny, Anna?
Eugene Yakmishen – "A test!" EVERYONE down to the health room.

10F

FRONT ROW: Judy Poulouski, Connie Van Doezelaar, Sonia Pushkarenko, Julie Cwiertniewski, Anne Banic, Linda Legacy, Heather Thiessen, Jackie Paroyan, Tonina De Franco, Charmane Hicks. MIDDLE ROW: Connie Broerse, Trudy Werner, Betty Nauta, Greta de Vries, Audrey Langendoen, Diane Menzies, Kathleen Book, Trina Myers, Brenda Timoteo, Nancy McNeil, Mr. Pearson. BACK ROW: Brian Gray, Jim Lomano, Bill Smithson, Terry Witt, Donna Menzies, Anne Honsberger, Margaret Vander Vaart, Gene Sajur, Harold Newhouse, Wayne Howarth.

Anne Banic – Very quiet and likeable.
Kathy Book – "Where the boys are."
Connie Broerse – She's making up for last year's silence.
Julie Cwierniewski – Julie where are you? Oh, there you are, behind the big bow.
Tonina De Franco – Miss Grantham High School 1965.
Greta de Vries – A mischievous fun-lover.
Brian Gray - Proof, muscles and brains don't mix.
Charmane Hicks – Is she smart or does she study?
Anne Honsberger – Music lover, crazy over Guy Lombardo and the Beatles.
Wayne Howarth – Argues with Everyone, about everything, and always loses.
Audrey Langendoen – Captain of the victorious Junior volleyball team.
Linda Legacy – Blushes frequently, and is getting a lot of attention from the boys this year.
Jim Lomano – Enjoys those frequent visits to Towers to see Charmane.
Nancy McNeil – Has a one word vocabulary - Tim.
Diane Menzies – Should be successful in anything she tries, with a little luck.
Donna Menzies – A great girl so everything should go right with her.
Trina Myers – Trina's all mouth when it comes to eating.
Elizabeth Nauta – 10F's studious and quiet example in history.
Harold Newhouse – Second year man in typing and already twenty-one words a minute.
Jackie Paroyan – She puts up a quiet front.
Judith Poulouski – Watch it Judy before you get stepped on.
Sonia Pushkarenko – She's Jackie's side kick.
Gene Sajur – 10F's Ringo. He's a fabulous drummer.
Bill Smithson – He spends two years in every grade. He says he'll know the work better.
Heather Thiessen – She's quiet and thoughtful, but oh, those thoughts.
Brenda Timoteo – She beats up all the boys.
Margaret Vander Vaart – Head up, shoulders back, stomach in.
Connie Van Doezelaar – She's glad birthdays come only once a year.
Trudy Werner – Keeps the back corner lively.
Terry Witt – Always arguing. Who actually runs the school, Terry or his sister?

10G

FRONT ROW: Linda Street, Nancy Hinds, Carol Kuzmaski, Elaine Grossutti, Joan Schellenberg, Beverley Braun, Lynda Hill, Linda Sadowsky, Patricia Hedden, Lois Hollingshead. MIDDLE ROW: Susan Carscadden, Danila Danieli, Linda Cherry, Darlene Black, Arlette Barry, Henny Koiter, Diane Wilson, Wanda Klassen, Mitzie Fraser, Cheryl Body, Marlene Broerse, Mrs. Mellen. BACK ROW: Wayne Metcalf, Orest Kuznir, Peter Bausch, Dennis Hoople, Casey Mosselman, Jack Foster, John Bowman, Gregory Smith, William Oliver, Allen Slattery, Robert Turcotte.

Arlette Barry – Are you still true to Bob?
Peter Bausch – Secret Ambition: to go 30 miles per hour. Probable Fate: getting henpecked by Lynn.
Darlene Black – Does voice imitations.
Cheryl Body – She transferred from room to room and then came back again.
John Bowman – Secret Ambition: Fire Fighter. Probable Fate: blowing out birthday candles.
Beverley Braun – Not too good in English, but there's one clause (Klaas) she does know well.
Marlene Broerse – Sometimes mistaken for her sister Connie in 10-F.
Sue Carscadden – She is heartbroken for having written a letter to a certain guy.
Sandra Chaikowsky – Asked not to be written about.
Linda Cherry – Seen but not heard.
Danila Danieli – She is quiet but likeable.
Jack Foster – Secret Ambition: ride the wild Volkswagen. Probable Fate: buying it.
Mitzie Fraser – She is quiet until you get to know her.
Elaine Grossutti – "I'd rather fight than switch!"
Pat Hedden – She may be here in body but not in soul.
Lynda Hill – Are you still falling over cliffs for Rick?
Nancy Hinds – She is a one man type.
Lois Hollingshead – She is the second half of the Bobbsey twins.
Dennis Hoople – Secret Ambition: owning Food City. Probable Fate: long distance runner.
Wanda Klassen – Are you still keeping the road from Toronto to St. Catharines busy?
Henny Koiter – "Wild Blonde Bomb".
Carol Kuzmaski – She is always getting all befuddled.
Orest Kuznir – Secret Ambition: Winternationals. Probable Fate: Crowland Kartway.
Hilary Lewis – Are you back for another try, Hil?
Wayne Metcalf – Secret Ambition: architect. Probable Fate: building sand castles.
Casey Mosselman – Secret Ambition: beating Orest in a "drag". Probable Fate: retiring to song-writing.
Bill Oliver – Secret Ambition: captain of a destroyer. Probable Fate: captain of a surfboard.
Linda Sadowsky – Our own Miss Cheerleader.
Joan Schellenberg – Joan is loud but yet quiet.
Allen Slattery – Secret Ambition: to get a girl. Probable Fate: riding shotgun on a barge.
Gregory Smith – Secret Ambition: to remove a tire by himself. Probable Fate: giving up.
Linda Street – The first half of the Bobbsey twins.
Bob Turcotte – Secret Ambition: playboy. Probable Fate: hermit.
Diane Wilson – She spells her name Daire.

10H

FRONT ROW: Carol Hastings, Karen Plaskonos, Linda Rathbone, Jane Baranek, Gloria Siamro. BACK ROW: Mrs. Murray, Diane Anderson, Wanda Bauerle, Linda Marr, Diane May, Joe Ricci.

Diane Anderson – Diane doesn't really show herself.
Jane Baranek – She is Brigette Bardot the second.
Wanda Bauerle – She is our new flag girl.
Carol Hastings – She is very quiet and hard working and is a fine example for all of 10-H.
Gloria Hindrea – She thinks that every room needs a cute blue-eyed blonde.
Linda Marr – She is the quiet sweet girl of 10-H.
Dianne May – Dianne is our own personal Beatle. Isn't she cute?
Karen Plaskonos – Karen's main interest is in Grade 11.
Linda Rathbone – She is coming along fine – slow but sure.
Joseph Ricci – It's down with everything Mr. Gawley has to say. He insists on his own theory.
Gloria Siamro – Mr. Wiggett's personal echo. Her favourite words are, "Would you repeat that, sir?"

9A

FRONT ROW: Sue Bowen, Marilyn Hewitt, Lynda Crombie, Pat Gee, Cathy Epp, Pat Moyer, Donna Delekta, Melanie Timms, Beth Thompson. MIDDLE ROW: Mrs. Paul, Tim Graham, Allan Dwyer, Margy Milligan, Liz Steingart, Joan Brunyansky, Irene Horncastle, Liz Leger, Ruth Nagy, Doug Oliver, Dave Scott. BACK ROW: Bruce Houtby, Ted Cresswell, Allan Vissar, Bob Martin, Doug Cowling, Rick Brown, Ken MacLean, Greg Konkle, Garry Timco.

9B

FRONT ROW: Rowena Ward, Sandra Wickabrod, Marianne Tscherwitschke, Susan Cleland, Christine Carey, Jana Konrads, Lois Diamond, Nancy Coutts, Danita Nichol, Linda Woloch. MIDDLE ROW: Wally Friesen, Thomas Ferguson, Stephen Lambert, Brenda Zalot, Paula Augustynek, Linda Howlett, Ellen Colwill, Stella Venckus, James Johnston, Wayne Snyder, Mrs. Dustan. BACK ROW: Larry Steele, Arthur Smith, Alan McDonough, Richard Jablecki, Donald Rode, Ronald Holleran, Craig Squire, Dennis Ruetz, Stephen Culp, Richard Pascoe.

9C

FRONT ROW: Mary Berg, Lorraine Baranek, Nancy Speedie, Gail Lyttle, Shirley Muir, Sheila Masterson, Halina Jablecki, Phyllis Wakelin, Alison McIntosh, Jane Gillespie. MIDDLE ROW: Lewis Parnall, David Forrest, Douglas Carey, Cheryl Fundytus, Vicki Horbanuik, Susan Kalapos, Beverly Swann, Suzanne Kavanaugh, Wendy Buck, James Sprunt, John Dawson, Miss Kralik. BACK ROW: Ian Booth, Douglas Breckenridge, Ted De Young, Richard Beninger, Paul Brown, Robin White, Eric Arsenault, David Victor, Thomas McLauchlan, Orvey Matiesh, Gerald Fast.

9D

FRONT ROW: Dorothy Bunting, Richelle Hoogasian, Jane FitzRandolph, Nancy Harrison, Lise Des Rosiers, Sharron McCullough, Nancy Cunningham, Vera Heath, Cheryl Smith, Janet Halsey. MIDDLE ROW: James Thompson, Richard Later, Paul Jarsky, Louise Orr, Jane Bunting, Catherine Cambray, Lynn Jeske, Lynn Marshall, Linda Schaller, Martin De Forest, Sam Turton, Mrs. Lindsay. BACK ROW: Ernest Hildebrandt, David Reeves, Terry Patterson, Arden Phair, Glenn Larson, Albert Sosiak, John Parafianowicz, Ralph Ettles, Gary Stachura, Michael Plumer, Mal Foster.

9E

FRONT ROW: Shirley Kaye, Carol Drury, Brenda Widmeyer, Glenna Janzen, Linda Atkins, Kathy Lepp, Janice Hiebert, Valerie Cardill, Barbara Springgay. MIDDLE ROW: Blythe Weaver, Barbara Weber, Rosalind Cooke, Barbara Coombes, Sharon Mathies, Carol Bailey, Wendy Guest, Marite Raudis, Mrs. Pedwell. BACK ROW: Vincent Oakie, Douglas Franklin, Mark Gibson, Bill Kislasko, Margaret Janzen, Mitzie Giesbrecht, Eric De Vries, Bill Chamberlain, Donald Brunt.

9F

FRONT ROW: Marilyn Brain, Lynn McGarvey, Barbara Abrahams, Helen Barber, Candi Rivett, Patricia Hendry, Jane Proper, Patricia Hanshar, Jennifer Sears, Janet Gormley. MIDDLE ROW: Marilyn Bergman, Sharon Boyt, Rosalind Allison, Gerda Frontzek, Susan Whalen, Deborah Jane, Carol Heffler, Deborah Dick, Barbara Martin, Suzanne Hinchliffe, Mary Anne King, Maureen Williamson, J.H. Coldwell. BACK ROW: Brian Burke, Dale Culp, Tom Kremble, Bill Boles, George "Rusty" Somerville, Terry Sullivan, Darlene Cunningham, Janice Gray, Arthur Griffis, Larry Simpson, Paul Shura, Rod Carter, Nelson Dubreuil, Gary Grishkewich.

FRONT ROW: Wendy Aalto, Sharon Baird, Colette Jeaurond, Doreen Abrahams, Carolyn Disher, Sandra Lawson, Rose-Marie Wall, Helga Penner, Karen Copland, Linda Pierce. MIDDLE ROW: Margaret Penniman, Barbara Thomson, Kathryn Braun, Paulette Campbell, Hilda Hamm, Gail Ash, Emily Vacheresse, Anne Colledge, Donna Anderson, Linda Brunshaw, Agnes Buller, Margo Simms, Elaine Baraniuk. BACK ROW: Linda McCormack, Anetta Warkentin, Sharonanne Hoad, Valerie Dolinski, Patricia Adshead, Morris Farmer, Reid McPherson, Larry Baraniuk, Donna Cunningham, Jennifer Easun, Linda Lapine, Margaret Morris, Heather Minnoch.

Dependability, versatility, efficiency, economy, these are the pass words which unlock the door to progress in the Gas industry. Dependability in the provision of Gas and Gas service to our customers. Versatility in the thousand and one domestic, commercial and industrial applications. Efficiency in clean, trouble-free operation. Economy in low cost for a premium fuel. We have offered over the past year all these qualities and advantages to the people of St. Catharines as our contribution to a most foresighted and progressive city and community.

PROVINCIAL GAS CO. LTD.

Lightning®

THE QUALITY SLIDE FASTENER

50 Niagara St.
St. Catharines, Ont.

Lightning Fastener
Co. Limited

A Page from the Thompson Products Auto Album

A NASH AND A CHRYSLER MAKE A BUICK

The American Locomotive company in Pittsburgh was extremely happy with its shop superintendent in 1910. He was brilliant, loved by the men and he was paid $12,000 a year. He was Walter Chrysler, a young man, born on the Kansas plains with intimate ties in Canada. His forbears had surveyed what is now Highway 2 from Hamilton to Windsor and they had helped found the city of Chatham. While railroading was his life, young Chrysler had already bought his first automobile which he had torn down and put together a half dozen times before learning to drive. As a railroader that had moved around, his reputation as a man and mechanic had grown, and it was to him, that Charles Nash, President of the Buick division of General Motors turned to solve his production problems. He offered Chrysler $6,000 a year and he took it. Chrysler solved Buick's problems and as a matter of fact, went on to solve problems for other automobile manufacturers before building his first Chrysler in 1924. People have always made the difference in the stories of the automotive industry, and while stars like Chrysler and others are few and far between, the industry is made up of people whose claim to fame is their ability to work as a team. Teamwork is what Thompson depends upon in its job of helping to build a bigger Automotive industry, a better community and security for its employees.

THOMPSON PRODUCTS, for over thirty years a leader in Canadian industry.

Activities

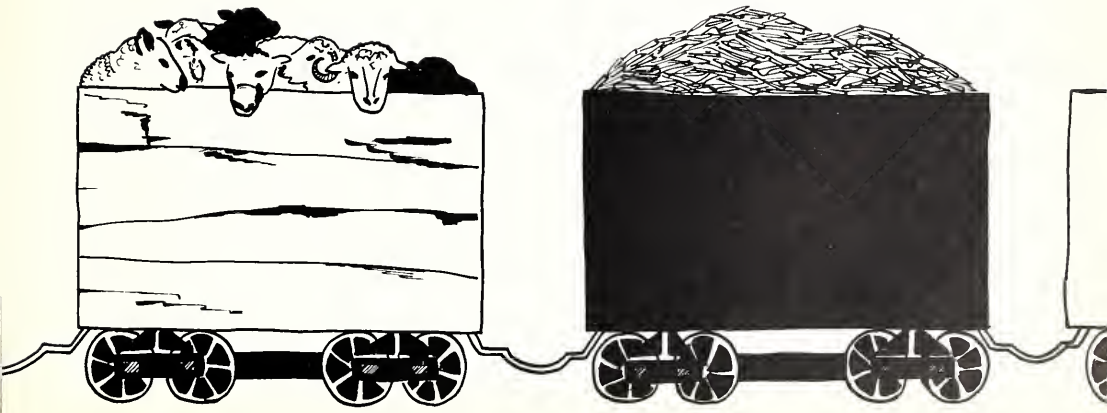

Grantham Gander

FRONT ROW: Pat Hendry, Candi Rivett, Andrea Marconi, Lambert Westera, Sheila Saunderson, Les McDonald, Pat Linton, Linda Wood, Karen Copland. MIDDLE ROW: Barb Szymaszek, Martha Minaker, Marsha Roberts, Linda Waytuck, Marg Gilbert, Joan Schmidt, Judy Giesbrecht, Twila Bartlett, Margaret Pries, Suzanne Barteaux, Ulla Lenzen, Sylvia Zuk. BACK ROW: Klaas Westera, Ron Nichol, Jim Bradley, John Telford, Dennis Seguin, Stephanie Swift, Sylvia Gause, Judy Telford, Don Pascoe, Ray Clark, Doug Butt, Jim Linton.

The Grantham Gander has grown to a thirty page paper and still only costs our students a nickel. The quality of the Gander this year has been exceptional.

Mrs. Paul is our staff advisor, and Les McDonald is the editor this year. Lambert Westera, Ulla Lenzin, and Mary Anne Kozak have done excellent work in the art department. Marg Gilbert has contributed an original cross-word puzzle for each edition.

The typists have done an exceptionally good job with the typing this year and they certainly deserve recognition for all their hard work.

Many other students have contributed in so many ways and all students are encouraged to contribute.

The Gander again donated a bursary to the student with the highest marks in Upper Class English. This year Lee Allen received the bursary.

This year has been most successful and we are all looking forward to an even better one next year.

History Club

FRONT ROW: Barb Szymaszek, Valerie Cardill, Janis Haine, John Kirton, Wayne Hill, Karen Kirton, Donna Winning, Judy Lepp, Carol Drury. MIDDLE ROW: Mr. Irwin, Roy Bonazza, Brian Bergman, Jim Bradley, Marsha Roberts, Mitzie Giesbrecht, Sylvia Gause, Stella Venckus, Doug Chapman, Gordon Williams, Les MacDonald. BACK ROW: John Dalziel, Carl Dombek, Olaf Janzen, Don Pascoe, John White, Mike Bula, Mark Gibson, Ray Clark.

Debating Club

The Key Club

FRONT ROW: Stew Farago, Reg Baraniuk, Ken Atkinson, Bob Thomson, Jim Linton. MIDDLE ROW: Mr. Bell, Klaas Dekker, Dave Alexander, Dave Wood, Nestor Chornobay, Brian Klimek, Doug Chapman, Al Smith, Ron Nichol, Mike Ferguson. BACK ROW: Garth Wallace, Rich Copeland, Geoff Brown, Pete Richards, Bob Watson, Don Rowdon, Al Shynal, John Sciamonte.

The Key Club is a closed membership group whose goal is to inspire individual initiative. Throughout the year the Key Club renders many services to the school and community. Some of the club's projects are a banquet for student leaders, a safe driving road-eo, providing rides to the blood doners clinic each month, painting the school parking lot, ushering at all school assemblies, decorating for the Spring Prom and Commencement Dance, preparing introduction booklets for new pupils to the school, printing football programmes and placing a Christmas Tree in the school. Grantham rates as one of the finest clubs in Ontario, Quebec and the Maritimes. At the recent convention in Sarnia, Grantham won a first in the Oratorical Contest and a second for the best Single Service Project. The club hopes to do as well or better this year at the Ottawa Convention.

I.S.C.F.

FRONT ROW: John Kirton, Karen Kirton, Patt Carter, Joan Longhurst, Gerry Ediger, Janet Longhurst, Valerie Kaye, Dave Mee, Lyle Teackle. MIDDLE ROW: Mr. Goerzen, Glenna Janzen, Kathy Lepp, Barbara Beckett, Sharon Mathies, Margaret Janzen, Stella Venckus, Margaret Braun, Doreen Abrahams, Shirley Kaye, Mr. Mueller. BACK ROW: Adolf Klassen, Lorne Epp, Ed Wiebe, Margaret Pries, Judy Kraun, Donna Winning, Don Armstrong, David Harms, Gord Williams.

The I.S.C.F. as one of Grantham's largest clubs has been able to enjoy many varied activities this year. We were very pleased with the success of the Spaghetti Party, hay ride and Tony Fontane film, "God's Country." The carol singing at the teacher's homes has now become an I.S.C.F. tradition! The highlight of this year was the Missionary Convention at the University of Illinois which some of our members attended during the Christmas holidays. Summer Leadership Camp also helps to prepare members of the executive for their responsibilities during the year.

Our regular meetings on Monday consist of Bible studies, panel discussions and guest speakers. In all our activities we try to make Christianity a practical part of our lives at Grantham High School.

Prayer meeting

Variety show

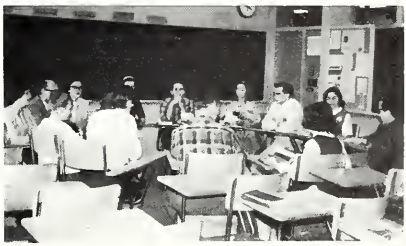

Prayer meeting

Y-Teens

Delta-Chi

FRONT ROW: Gale Fauteux, Marg White, Treasurer; Jennifer Ward, Vice-President; Sharon Fletcher, President, Cathy Gadula, Jo-Ann Lloyd, Secretary; Janice Wills, Marilyn Burman. MIDDLE ROW: Miss Krawlik, Carolyn Abercromby, Barb Newman, Nancy Graham, Carol Rudge, Heather Rochefort, Jan Fawcett, Karen Raham, Danna McDonough, Suzanne Barteaux. BACK ROW: Sharon West, Virginia White, Joyce Meyers, Carolyn Crites, Jane Nightingale, Lyn Gratton.

Delta Sigma

FRONT ROW: Al Slattery, Garth Roberts, Dave Swann, Bill Wilson, Barry Morrison, Ross Cunningham.
BACK ROW: Paul Rotz, Brian Haynes, Larry Schmor, Ted Epp, Phil Gatenby, Brian Donnelly.

Camera Club

FRONT ROW: Gerald Carter, Bob Sears. BACK ROW: Mr. Valentine, Barry Colledge, Ted De Young, Dennis Seguin, John Kirton, Greg Harrison, Pete Ewert, John Carey.

Library Club

FRONT ROW: Shirley Kaye, Glenna Janzen, Kathy Lepp. BACK ROW: Miss Kallaur, Linda Epp, Marilyn Bergman.

Y-Teens

Delta-Chi

FRONT ROW: Gale Fauteux, Marg White, Treasurer; Jennifer Ward, Vice-President; Sharon Fletcher, President, Cathy Gadula, Jo-Ann Lloyd, Secretary; Janice Wills, Marilyn Burman. MIDDLE ROW: Miss Krawlik, Carolyn Abercromby, Barb Newman, Nancy Graham, Carol Rudge, Heather Rochefort, Jan Fawcett, Karen Raham, Danna McDonough, Suzanne Barteaux. BACK ROW: Sharon West,Virginia White, Joyce Meyers, Carolyn Crites, Jane Nightingale, Lyn Gratton.

Delta Sigma

FRONT ROW: Al Slattery, Garth Roberts, Dave Swann, Bill Wilson, Barry Morrison, Ross Cunningham. BACK ROW: Paul Rotz, Brian Haynes, Larry Schmor, Ted Epp, Phil Gatenby, Brian Donnelly.

Camera Club

FRONT ROW: Gerald Carter, Bob Sears. BACK ROW: Mr. Valentine, Barry Colledge, Ted De Young, Dennis Seguin, John Kirton, Greg Harrison, Pete Ewert, John Carey.

Library Club

FRONT ROW: Shirley Kaye, Glenna Janzen, Kathy Lepp. BACK ROW: Miss Kallaur, Linda Epp, Marilyn Bergman.

The Senior Choirs

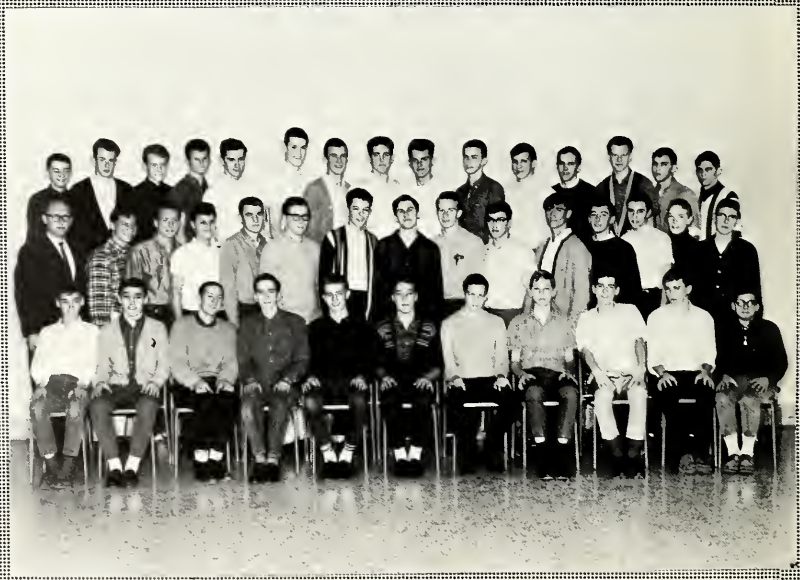

Junior Glee Club

The Senior Choirs

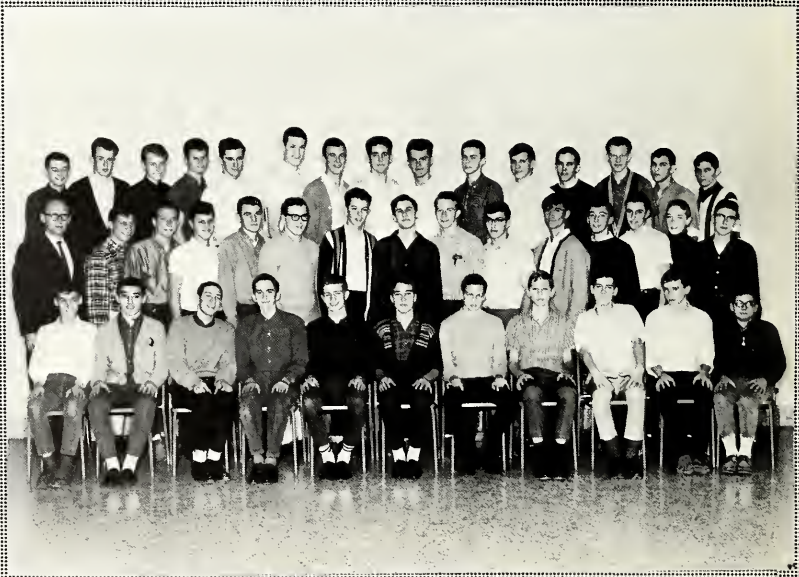

Junior Glee Club

Science Club

FRONT ROW: Martha Minaker, Olaf Jenzen, Brian Bergman, President; Eddie Baker, Marilyn Bergman. BACK ROW: Mr. Allen, Bill Etherington, Bryan Yachuk, Glenn Larson, Mike Bula, Dan Bandy, Danny Bologna, Mr. Coldwell.

Chess Club

BACK ROW: Glen Larson, Bob Fare, Brian Martin, Al Sosiak, Ted Sosiak, Gordon Duda, Steve Menzies, George MacKimmie, Jack Strupp. FRONT ROW: Jim Thompson, Ken Predovich, Ken Amyot, Dave Dunn.

Sports

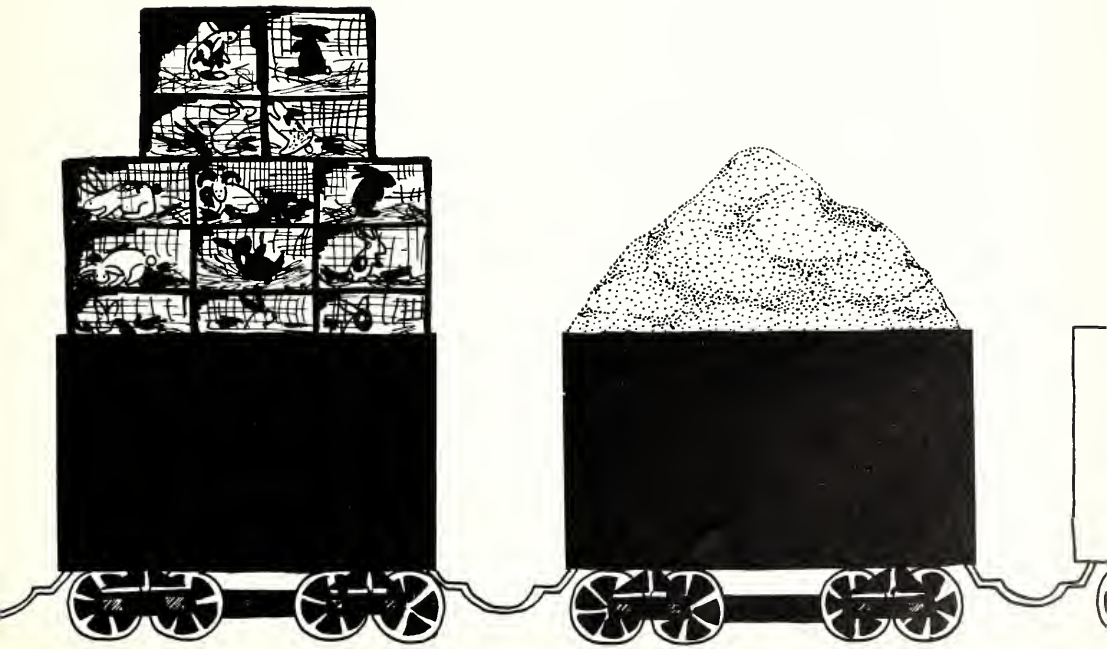

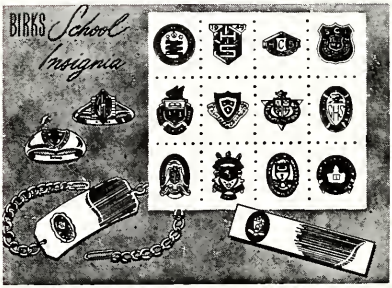

Birks are headquarters for quality insignia

at favourable prices.

School and class pins and rings . . . hair barrettes . . . bracelets . . . compacts.

The prized crest of your own school or class can be mounted on these and many other articles . . . to be used either as gifts or for personal wear.

Original insignia designs gladly submitted without obligation.

BIRKS

JEWELLERS

271 St. Paul Street MU 2-7221

St. Catharines, Ontario

MORGAN'S MEN'S WEAR

Brian Browne and John Kirton
Visit the Frat Shop

Join our "Club 21"

and

Receive a 10% Discount

On All Your Purchases

285-287 St. Paul Street
Downtown, St. Catharines

G.A.A.

FRONT ROW: Susan Bower, Candi Rivett, Judy Slivinski, Elaine Boudreau, Jan Kuby, Rowena Ward, Marion Lee. BACK ROW: Miss Jones, Marg White, Marilyn Burman, Ellen Griffith, Kathy Van Cleaf, Heather Rochefort, Janis Haine, Glenda Miller, Sandi Timco, Geraldine Fishleigh.

B.A.A.

FRONT ROW: Wayne Snider, Gary Grishkewick, Don Pascoe, Mike Dwyer, Reg Baraniuk, Les Miller, Aubrey Hilko, Dave Scott, Mark Aalto. MIDDLE ROW: Mr. Higenell, Gary Kinaschuck, Harold Harper, Andrew De Forest, Alvin Wieler, Bill Gray, Ken Atkinson, John Billington, Tom Brouillette, Ed Johnson, Don Brunt, John McLean. BACK ROW: Rick Reynolds, Joe Ricci, Terry Murray, Bob Durie, Paul Rotz, Rick Copeland, Brian Ashfield, Jim Fisher, George Chuchman, Dave Wilkinson, Les Westlake.

Mike Dwyer, linebacker, 17, 6.0, 165
Mike refused to be fooled by fakes and was continually piling up opposing ball carriers even before they got through the line.

Al Larocque, linebacker, 18, 6.5, 185
Al's speed gave him wide range and his height (6.5) made him the league's best pass defender.

Alvin Wieler, centre, 18, 5.10½, 210
Alvin was the logical choice for offensive centre on this year's squad. Although he played both ways, Alvin was best at bulldozing big holes over opposition middle guards. The tougher the going, the better Alvin seemed to like it.

Football in Action

The Senior Gator football team showed a lot of promise this year, but lacked the sustained drive and determination needed by a championship team. They opened the season in grand style, trouncing the S.W.C. Bulldogs 17-1. They entered the game against the Collegiate in high spirits but due to a couple of bad breaks, they came out on the short end of an 8-6 score. This defeat broke the Gator's spirit and they put up a poor showing against a roused Thorold team, losing 12-0. Merritton posed little trouble, dropping a 13-0 decision to the Gators. A power-packed Niagara District team proved to be too much for the Seniors, drubing them 17-1. Perhaps one of the most heartbreaking games of the year was against the undefeated Denis Morris Redmen. Playing with the same spirit displayed in the Collegiate game, the Gators dropped a 7-6 decision to the habitually lucky Redmen. The same loss of spirit occurred as did after the loss to the Collegiate, and the Gators incurred their worst defeat, a 28-1 disaster, suffered at the hands of the Lakeport Lakers.

The team was coached very ably by Mr. Higenell and Mr. Dixon who were very patient and understanding with a team that at times showed little desire to play football and at other times played like champions.

The Junior Gators made a good showing this year finishing in fourth place with a five and three win-loss record. Paced by the running, punting and place kicking of Mike Earnshaw and the hard rock defensive work of Stan Dillabough, Gil Missana and Tom Lockhart, the Juniors earned victories against Thorold, Collegiate, Denis Morris, Niagara Falls, and Lakeport while dropping games to the undefeated Sir Winston Churchill Bulldogs and the power packed Westlane and Stamford teams. Lacking an experienced line and with a somewhat questionable backfield, the team more than made up for in desire what they lacked in experience. Several juniors show promise for senior play, while a number will be returning next year giving the nucleus of a sound football club. The team was handled strictly by Mr. Irwin and Mr. Hayes and their constant needling may well have been one of the reasons for the team's fine showing.

The member's of both football teams are grateful to the managers and trainers who helped during the season. Such people as Jim Bradley, Brian Stewart, Don Nunnemacker, Lambert Westera and Terry Murray, did their best to make conditions as comfortable as possible for the players.

Senior Football Team

FRONT ROW: John Sciamonte, Les Westlake, Brian Browne, Steve Rennie, Ron Nichol, Jim Linton, Alvin Wieler, Orrin DeVries, Bob Bryers, Dave Snider, Reg Baraniuk, Dave Rennie, Tom Sinclair. BACK ROW: Bill Fraser, Bob Thomson, Eric Lepp, Al Shynal, Geoff Brown, John Harris, Nick Tymoszewicz, Tom Murray, Al Larocque, Mike Dwyer, Bill Brunyansky, Steve Menzies, Mike Pratt, Edgar Wilcox, Garth Wallace, Stan Nahachewski, John Coome, George Chuchman, Mr. Higenell.

Junior Football Team

FRONT ROW: Dennis Hoople, Art Griffis, Tom Lockhart, Steve Campbell, Bill Horbaniuk, Ted Cresswell, Bob Hastings, Paul Whyte, Lorne Epp, Rick Kottick, Don Rowdon, Steve Murray, John Painter. BACK ROW: Jim Bradley, Pat Beard, Casey Abrahamse, Doug Clancy, Dave Reynolds, Gray Allen, Stan Dillabough, Dave Alexander, Aubrey Hilko, Mike Earnshaw, Les Miller, Gil Missana, Mike McNulty, Nestor Chornabay, Bob Nunnemacher, Wayne Dick, Paul Boutin.

The Basketball Teams

After a horrible display in exhibition play, the Senior Gators roared back in fine style during the regular season. The only loss was to Merritton on a night when the Golden Lancers seemed to be unable to make a mistake, while the wins came against Sir Winston Churchill, Lakeport, Collegiate, Thorold, and Denis Morris.

The Gators were also entered in the Standard Tournament and after a win against the Merritton Seniors in the preliminary round, they bowed to the Collegiate in their second game of the tournament.

At the end of the season the Gators were tied with Collegiate Saints for first place, but after a flip of a coin, were relegated to second place and had to play the vastly improved SWC Bulldogs in a two game total points series. They lost the first game by seven points and at the beginning of the second contest appeared to be lucky to stay close to the Bulldogs. The Gators came alive later in the game, however, and went on to win by four points, three less than needed to tie the series and force overtime.

George Chuchman was the high scorer during the season with 90 points but team leadership and spirit was supplied by such players as co-captains Rich Copeland and Geoff Brown and hardworking John Sciamonte. Al Larocque (6'5") supplied valuable height to the team and played well despite his limited experience. Don Pascoe was another big man who played well for the Gators, displaying great agility despite his size.

The team was coached very capably by Mr. Smith who kept the team working and alert at all times. Team manager was Lambert Westera while Steve and Terry Murray acted as trainers.

The Junior League produced a close finish with four teams tied for first place. A flip of the coin decided the order of finish with the Junior Gators paired off with the SWC Juniors. Losing only to Churchill and Denis Morris during the regular season, the Gators scored victories against Collegiate, Lakeport, Merritton and Thorold.

Their luck, however, ran out in the play-offs. They played well in the first game against the SWC Bulldogs coming out on top with an eight point victory. This lead slowly vanished in the second game and the teams ended tied in the series. The game went into overtime and the Gators failed to score while Churchill scored one field goal to win the series by two points.

Tom Lockhart, who played for the Senior Gators in the Standard Tournament and is a good prospect for senior ball next year, was the team leader along with Don Rowdon. Other players who showed well during the season were Gary Fryatt, Aubrey Hilko, Bob Reilly, Dave Alexander and Stew Farago. Many of these players will help to bolster the senior lineup next year.

Mr. Gawley again handled the Junior team this year and did a creditable job. Al Shynal kept busy looking after the player's needs and keeping an accurate record of statistics in his capacity as manager.

Playing in the shadows of the Junior and Senior teams, the Midget Gators are often overlooked, but this year the Midget team outlasted both the Seniors and the Juniors. Tied for second place after the finish of the regular season, the team played Lakeport in the semi-finals for the city championship. Down 12 points after the first game, the Midgets fought back to tie the two game total points series after the end of regulation play, and went on to win the round in overtime. In the finals the Gators faced the first place St. Catharines Collegiate.

The team found a real leader in the person of Eric Arsenault. He won the scoring race with a total of 133 points in six games for scoring average of over 33 points a game and clinched the title in the final games of the season when he scored 37 points to lead his team to a 20 point victory over Denis Morris. Gord Sharpe, Bob Nunnemacher and Gord Holmes were other players who hit the scoresheet regularly for the Midget Gators.

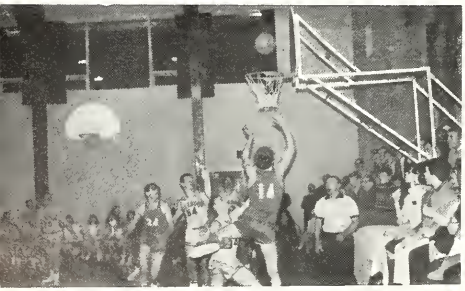

Two teachers coached basketball this season for the first time and made a very good account of themselves. Mr. Morgan and Mr. Jeffrey were the coaches of the midget team.

The Senior Basketball Team

FRONT ROW: Terry Priddy, Les Weslake, Rich Copeland, captain; John Sciamonte, Ken Atkinson. BACK ROW: Mr. Smith, coach; Bob Thomson, Don Pascoe, Alan Larocque, Geoff Brown, George Chuchman, Terry Murray, trainer: Lambert Western, manager.

Junior Boys' Basketball Team

FRONT ROW: Don Rowdon, Cpt.; Gary Fryatt, Dave Alexander, Les Miller, Brian Klimek. BACK ROW: Mr. Gawley, Coach; Steve Murray, Trainer; Aubrey Hilko, Bob Reilly, Gray Allen, Tom Lockhart, Pat Beard, Ray Nagy, Stew Farago, Al Shynal, Manager.

Midget Boys' Basketball Team

FRONT ROW: Dave Forrest, John Parafianowicz, Eric Arsenault, John Maclean, Casey Abrahamse. BACK ROW: Mr. Jeffries, Bob Nunnemacher, Gord Holmes, Don Rode, Carl Dombek, Manager. ABSENT: Mr. Morgan, Gary Kinaschuk, Bob Parsons.

Football Season Cheerleaders

FRONT ROW: Val Van Clieaf, Pat Linton, Sandy Seley, Laura Biscotto. BACK ROW: Linda Sadowsky, Judy Slivinski, Linda Maines, Judy Brewster.

Basketball Season Cheerleaders

FRONT ROW: Linda Quait, Judy Brewster, Linda Maines, Merri Morrison, Sandy Seley, Janis Haine, Judy Slivinski, Marg Jarrell, Lorraine Crawford.

Rowing Club

FRONT ROW: Bill Etherington, Gary Kinaschuk, Dave Swann, Nestor Chornabay, Aubrey Hilko, Mike Arghittu, Casey Abrahamse, Mike Ferguson. BACK ROW: Mr. Pearson, Fred Hemphill, Jim Lee, Paul Green, Alan Larocque, Bob Watson, Paul Whyte, Bob Dyck, Ted Sosiak, John Wakelin. ABSENT: Terry Slattery.

Curling Club

Badminton Club

FRONT ROW: Linda Wood, Janice Haine, Susan Bradley, Joan Schmidt, Jane Aiken, Susan Edwards, Sandra Timco. BACK ROW: Miss Jones, Bruce Benninger, Pete Gould, Dave Dunn, Ted Nenyck, Ken Predovich, John Kirton, Tom Sinclair, Bob Hastings, Elaine Boudreau.

Wrestling Club

FRONT ROW: Danny Bologna, Tom Murray, Assistant Captain; Bob Bryers, Captain; Bill Stow, Lorne Epp. BACK ROW: Mr. Higenell, Coach; Don Brunt, Al Weiler, Don Pascoe, Dave Mee, Dave Raham. ABSENT: Bob Hastings, Stan Dillabough, Ken Ludlow, John Sciamonte.

Junior Volleyball Team

FRONT ROW: Marianne Tscherwitschke, Lorraine McCallum, Sharon McCullough, Greta DeVries, Donna Gibson, Audrey Langendoen, Elsa Duerksen, Merri Morrison, Wendy Aalto, Candi Rivett, Wendy Guest.

Senior Volleyball Team

FRONT ROW: Connie Van Doezelaar, Danna McDonough, Marsha Roberts, Baiba Zvejnieks, Heather Rochefort, Mary Verwey, Nancy McNeil, Sylvia Gause. BACK ROW: Margaret Gilbert, Noreen Donaven, Sandy Timco, Andrea Marconi.

Junior Basketball Team

FRONT ROW: Sue Bowen, Sandy Lawson, Sue MacDonald, Nancy Cunningham, Dana Richardson. BACK ROW: Miss Kralik, Sharon McCullough, Barb Coldwell, Elsa Duerksen, Judy Mackie, Ellen Griffith, Barb Thomson, Miss Berner.

Senior Basketball Team

FRONT ROW: Sandy Timco, Danna McDonough, Nancy McNeil, Noreen Donaven, Marg White. BACK ROW: Miss Jones, Marilyn Burman, Carol Yachuk, Baiba Zvejnieks, Jan Kuby, Elaine Boudreau, Jane Aiken, Audrey Langendoen, Greta DeVries.

Girls' Officials

FRONT ROW: Kathy Van Clieaf, Baiba Zvejnieks, Shiela Saunderson, Elaine Boudreau, Jane Aiken, Danna McDonough, Sandy Timco, Marnie Aiken. BACK ROW: Miss Jones, Judy Lake, Ellen Griffith, Cindy Cooke, Judy Mackie, Elsa Duerkson, Anda Lazdins, Betty King, Janis Haines, Linda Czehowski, Suzanne Barteaux.

Boys' Officials

FRONT ROW: Andy DeForest, Les Westlake, Les Miller, John Snider, Dave Wood, Gary Fryatt. BACK ROW: Mr. Smith, Aubrey Hilko, Brian Ashfield, Roy Savage, Geoff Brown, Bob Thomson.

Advertisements

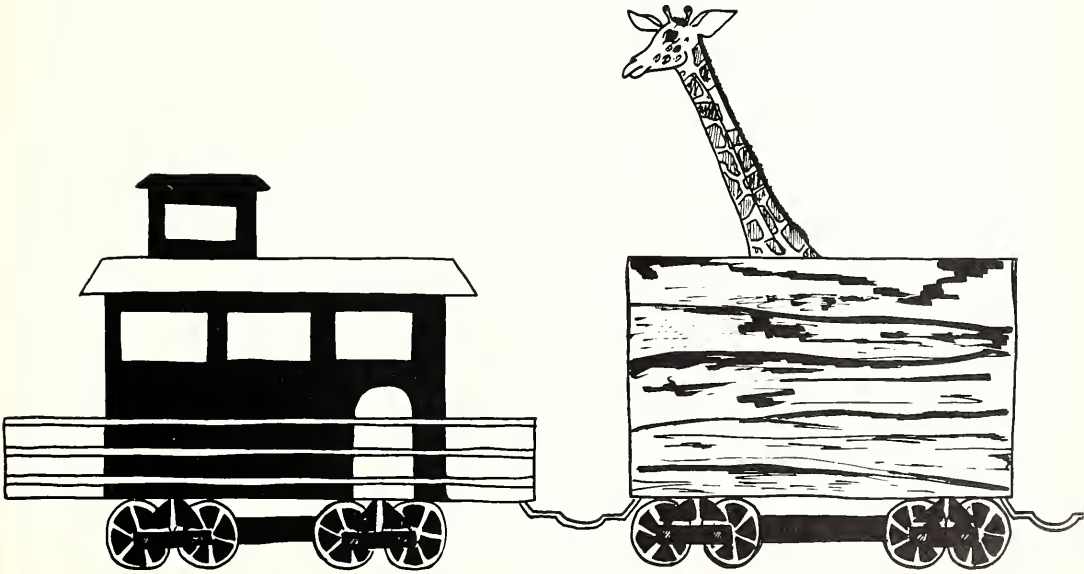

DISCIPLINE YOURSELF TO THE FACT THAT LEARNING IS A NEVER ENDING PROCESS, ALWAYS IN BALANCE WHEN THE GROWTH IS IN BODY, MIND, AND SPIRIT.

PROVINCIAL PAPER, LIMITED

Thorold, Ontario.

FLORAL GARDENS LTD.

"We Grow Our Own"
310 North Vine Street
St. Catharines, Ontario
Phone 685-4248
Don and Margaret Venn

WATERLOO LUTHERAN UNIVERSITY
Established 1911
Waterloo, Ontario

*Degree programs in Arts, Science, and Business Administration
*Tuition scholarships for high school graduates with 75%
*Residence accommodation on campus for men and women
*For information, calendars and application forms, write:

Mr. John Kopos, Registrar
Waterloo Lutheran University
Waterloo, Ontario
Phone (519) 744-8141

Compliments of the

GRANTHAM KEY CLUB

– YOUTH –
KEY TO
THE FUTURE

COLUMBUS McKINNON
LIMITED

Manufacturers of

QUALITY CHAIN PRODUCTS
HAND & ELECTRIC HOISTS
TROLLEYS, FORGINGS and STAMPINGS

Ontario Street St. Catharines, Ontario

Compliments of

THE
RIGHT HOUSE

FAIRVIEW MALL

For the Graduate . .

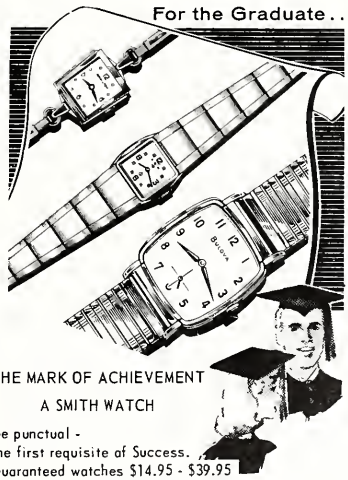

THE MARK OF ACHIEVEMENT
A SMITH WATCH

Be punctual -
the first requisite of Success.
Guaranteed watches $14.95 - $39.95

D.F. SMITH JEWELLERS LIMITED

135 St. Paul St.

Compliments of

BONCHAR'S RED & WHITE

Grocery and Meat

384 Linwell Rd. WE 5-4011

BENNETT BATTERY & IGNITION

WALTER S. BENNETT

118 Pelham Rd. MU 4-2528

BATTERIES

CARBURETORS IGNITION

ST. CATHARINES BUSINESS COLLEGE

Established 1882

Old in Experience – Modern in Equipment & Technique

SECRETARIAL & ACCOUNTANCY COURSES

29 James Street MU 5-9421

Visit our modern Dairy Bar

AVONDALE DAIRY LTD.

Carleton St. at Stewart Rd.

Famous Milk and Ice Cream

Luggage Leather Goods

BARTLE LEATHER GOODS

204 St. Paul St. Opps. James St.

St. Catharines

Brief Cases School Cases

10 Niagara St. St. Catharines, Ontario

THE TROPHY SHOP

Trophies for Champions
Engraving Annual Shields and Plates
Stock and Special Designs
Executed Promptly
Trophy Repairs

O. Milligan MUtual 5-3012

ACAZINE
CAMPAIGN
BALSOM'S
Better
BANANAS

COMPLIMENTS

OF

Newman Bros. Limited

GENERAL CONTRACTORS

St. Catharines

FOR SCHOOL SUPPLIES

Peninsula Press LIMITED

Phone MU 2-9251
39 Ontario Street
(at St. Paul)

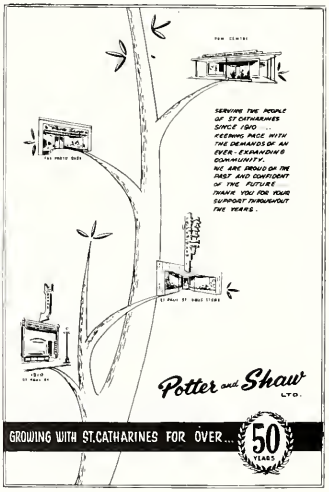

HOOPLE AND MAGDER
TRAVEL SERVICE

210 St. Paul St.

ALL TYPES OF TRAVEL

NO SERVICE CHARGE

Telephone 685-7355

CENTRAL TAXI

(St. Catharines) Limited

St. Catharines' Finest Personal Transportation

5 or 7 Passenger Limousine Service

24 Hour Service

MU 5-7343 13 Summer Street

VALET CLEANING

In by 10 Out by 4

72 King St.

Dial MU 2-1423

"I'm the greatest!"

Raham's

J.H. RAHAM LTD.

223 St. Paul St.
Conveniently Central – Downtown
St. Catharines

School Supplies – Text Books
Sporting Goods

Free Customer Parking with
Parking Stamps

– • –

For Variety and Value

DARKER'S LTD.

Men's and Boys' Wear

215 St. Paul Street

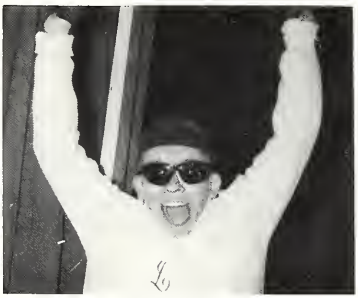

"School's out!"

Compliments of

Beattie Stationery

LIMITED

Stationery and Office Outfitters

136 St. Paul Street St. Catharines

Compliments
of

FIVE – O – TAXI

MU 5-5464

Dial MU 5-6811 165 St. Paul Street

LEVITT'S

China and Gifts

St. Catharines, Ontario

10% Discount on all Purchases

For

Home Economics Projects

50 JAMES ST. MU. 5-7861

NOVELTY FABRICS

DRAPERIES – FABRICS – TRIMMINGS

"No mummy, I don't want to be a cheerleader."

Compliments Of

CRITELLI LIMITED

126 King St. 684-8108

Fine Furniture

It's Smart to Sew
It Pays to Sew
It's Fun to Sew

Fabric shop

6 James St. (just off St. Paul) in downtown
St. Catharines

Trouble over the Flag Dispute.

THE THREE STAR RESTAURANT

104 King Street * MU 4-3247

St. Catharines, Ontario
Canada

CHICKEN in the ROUGH inc.

MURRAY WALTERS

Jewellers

Two Twenty-nine
St. Paul Street

St. Catharines
Ontario

ALBERT WARD FURS

Cold Storage, Repairs and Cleaning

On The Premises

17 King St.
St, Catharines, Ontario

jack nash

Custom Tailor and Haberdasher

300 St. Paul St.
St. Catharines

Success to . . .
"The Olympian"

MERCURY PAINTS

94 Queenstan St.
MU 4-2371

280 Geneva St.
MU 4-7404

St. Catharines, Ontario

Love is blind.

Behind the scenes at the Variety Show.

PENINSULAR PHOTO CO. LTD.

Colour – Black & White
Photo Finishing

353 St. Paul St.
St. Catharines

Venus FASHION SHOES
On James

"Fabric Shoes Tinted Free"

MU 5-4672

THE CLARK MACHINE CO. LTD.

Wishes for the School,
The Staff, and The Pupils

The Very Best
Of The Things In Life
That Are Worthwhile.

G.S. Clark
D.G. Clark

EARL'S SHOES LTD.

Known For Skotes
Visit Our Sports Department

92 King St. Downtown St. Cathorines

Compliments of

IMPERIAL OPTICAL CO.

38 Jomes St.

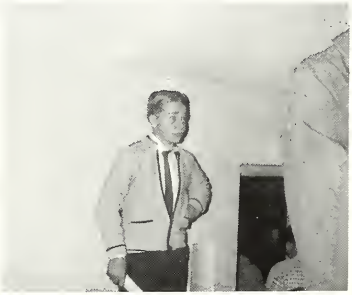

"It couldn't be that bad!"

WARREN'S WOOLLENS

Canada's Finest Since 1877

Made in St. Catharines

335 St. Paul St.

Compliments of

LEVER POTATO CHIPS LTD.

Grate St. St. Catharines, Ontario

"May I have this dance?"

PLA - MOR

Billiard Lounge

– Grantham Plaza –
St. Catharines, Ontario

Telephone 685-9943

"BAZ" HENSON, Prop.

Compliments of

LOCKINGTON SPORTS LTD.

Complete Line of Sporting Goods

39 Market St. Brantford
Phone 752-7822

D.J. ROBSON

Drainage

44 Nello St.
St. Catharines

682-9772
Free Estimates

Compliments of

JAMES HORVATH

Jeweller and Watchmaker

388 St. Paul St. MU 2-0234
Lincoln Theatre Bldg.

St. Catharines

Compliments of

HAR – WIN

Wholesale Hardware
Hiscott St.

Phone 682-9295

Another football player?

Our hardworking football team.

RADIO 610

CKTB

Serving the
Niagara Peninsula
with

News – Music – Sports

FACIT Typewriters, Adding Machines, Calculators Electric, Standard and Portable Typewriters, Sales Service Rentals

PARSONS CASH REGISTER CO. LIMITED

Authorized Dealer
107 Geneva St. Phone 935-4470

St. Catharines

Sales and Service

BILL HEEMSKERK'S
– Shell Service –

Vine and Scott Sts.
St. Catharines MU 4-7955

Licensed Mechanic

GEORGE SIMMONDS

High quality Ladies and Men's Wear

formerly The Jim Kinwell Shop

60 St. Paul Street St. Catharines
Telephone 685-9281

Compliments of

MAC QUILLEN'S DRUG STORES

Druggists

81 St. Paul St. St. Catharines, Ontario

Grantham's Star Soloist

Compliments of

THE RICHARD ROBERTSON
RENTAL SERVICE

MU 2-1221

We Rent Most Anything
1001 Items to give Service at Low Cost

240 Ontario St.

Best Wishes from

QUEENSWAY HOTEL
LEONARD HOTEL
CAPRI MOTEL
St. Catharines

INN MOTEL
Niagara Falls, Ontario

"Dora, Dora!"

NIAGARA GLASS

AND PAINT

25 King St.

Phone 684-7481

True Temper
Axes – Garden Tools – Shovels
Picks – Bars

WELLAND VALE MANUFACTURING
COMPANY LIMITED

St. Catharines Ontario

CANADA DAY
MARCH 25

TOM & FERN'S RESTAURANT

For Excellent Food

Try Our Delicious Hamburgs and Chips

– Take Out Orders –

– Banquet Room Facilities –

MUtual 2-3241

Grantham Plaza
Scott St. at Niagara

Compliments of

Cassidy's

MEN'S AND BOYS' WEAR

Grantham Plaza
Dial MU 4-8072

Scott Street
St. Catharines, Ontario

DEPENDABLE

BEAVER LUMBER

Joe Beaver
"A Good Joe to Know"

69 Eastchester

MU 5-7328

Model

150 St. Paul St.

Downtown

St. Catharines

Compliments of

McNEIL'S HARDWARE

- FAIRVIEW MALL
  Geneva St. at Queen Elizabeth Way
  MU 2-7235 St. Catharines

- NIAGARA PENINSULA SHOPPING CENTRE
  Glendal Avenue - Merritton
  MU 4-6321

PARKWAY LANES

* Choice of 5 or 10 pin bowling
* Snack Bar
* Air Conditioned

FOR RESERVATIONS call MU 4–8381

(Special rates for school groups)

325 Ontario St.

227 St. Paul St. MU 5-0172

Jarman
SHOES FOR MEN

Jarman Shoes Put you Two Feet Deep in Comfort

Ask About Our Student Club

Compliments of

HOLLAND LIFE
INSURANCE SOCIETY LTD.

Est. 1807
Holland Life

SERVING THE PUBLIC SINCE 1807

Duncan G. Schram, Branch Manager

Res. WE 5-6969 – Office MU 4-6385

Holland Life Insurance Society Ltd.
94 Church Street, St. Catharines

HAR-WIN LIMITED

Wholesale Hardware

Compliments of

ARCO AUTOMATIC RETAIL CO. LTD.

5 Hiscott Street

COY BROTHERS
HARDWARE LTD.

SERVICE WITH VALUE SINCE 1850

14 James Street Dial MU 5-6529

Compliments

of

NU BONE CORSET COMPANY

72 Vine Street

Poinciana
BEAUTY SALON

684-9141

SCOTT ST.
GRANTHAM
SHOPPING PLAZA

School Supplies
Stotionery, Clothing, etc.

GRANTHAM 5 & 10

Grantham Ploza
Scott Street

Compliments of

DAVIS LUMBER CO. LTD.
Lumber and Building Supplies
"We Specialize in Doors and Trim"

At the Sign of the Totem Pole
150 Dunkirk Street

Compliments of
JEFFS DRUGS

T.C. Jeffs, Phm.B.

PRESCRIPTIONS
MU 5-6821 Corner of Niagaro & Welland

Canadian Bank
of Commerce
FEBRUARY

Olympian Yearbook Executive
1964-65

Editor-in-chief	Martha Minaker
Assistant Editor	Garth Roberts
Business Manager	Brenda Bishop
Assistant Business Manager	Karen Kirton
Layout Editors	Gordon Duda, Barbara Taverner
Sales Manager	Janice Mark
Artists	Stephanie Swift, Leslie Richardson
Photography Editors	Peter Ewert, John Kirton
Class and Club Notes Editors	Marsha Roberts, Sylvia Gause
Copy Editor	Lynne Donahue
Typing Editor	Patt Carter
Proofreading Editors	Judy Giesbrecht, Barbara Newman
Girsl' Sports Editor	Twila Bartlett
Boys' Sports Editor	Jim Linton
Advertising Staff	Caroline Abercromby, Doug Butt Susan Edwards, Lyn Gratton Janice Haine, Judy Lepp Ulla Lenzin, Cheryl Nourse Joan Schmidt, Sandy Seley Barbara Steele, Diane Strupp Jim Swann, Maruta Villumsons Donna Winning Ruth Fitzrandolf, Cheryl Smith
Secretary	Patt Carter
Staff Advisors	Miss Hughes Mr. Dugo

From the observation post in the caboose, I have enjoyed the tour through the school year conducted by Chief Engineer, Martha Minaker, and her very able group of conductors. Helping her stoke the engine, Martha had her close assistants, Garth Roberts, Barbara Taverner and Gord Duda. These people made sure that the train got to its distant destination on time. A very important person in any transportation system is the ticket agent – the one who collects the money. This position was filled very capably by Brenda Bishop. Backing these people, we had an excellent staff of workers. Many spent hours gathering material and proof-reading it; others spent hours touring the various areas of the city persuading businessmen to advertise in our book. After all, railway coaches must have advertisements for the passengers to gaze at. I am greatly pleased by the way the students have been able to organize their trip. They have afforded us a sentimental journey. In closing, we are saddened by the fact that the person who occupies the presidential car has decided to leave us. We do know, however, that from his head office window, Mr. Armstrong will be watching our progress and will be waiting to give us the green light as our train slips by his office.

V.S. DUGO

S.W. MCBRAIN LTD., C.M.B.H.I.
WATCHMAKER & JEWELLER

Longines, Rolex, Bulova Watches
A-1 Quality Diamond Rings
Engraving & Watch Repairs

MU 5-7989
94 Niagara St. (at Welland)

Compliments of

THE NIAGARA COACH LINES LIMITED

FOR CHARTER RATES

Phone MU 2-1941 St. Catharines

REID CLEANING LTD.

APPROVED SANITONE SERVICE

117 Welland Ave. Phone MU 5-4253

St. Catharines
50 YEARS EXPERIENCE

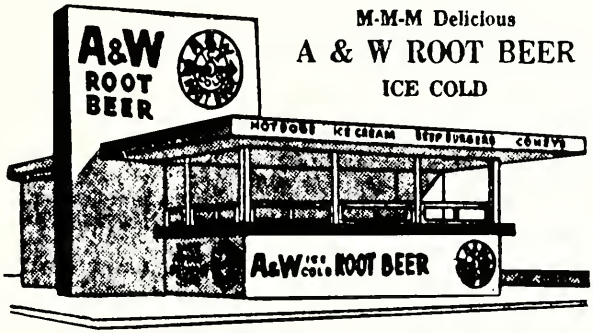

M-M-M Delicious
A & W ROOT BEER
ICE COLD

THE HOME OF THE FAMOUS BURGER FAMILY
Papa Burgers – Mama Burgers – Baby Burgers – Hot Dogs
Fish Burgers – Fish Fries – Take Out Orders
Speedy, Courteous Car-Hop Service

A & W DRIVE-IN

Five Locations – Open All Year Round

In St. Catharines
Corner Ontario & Scott Streets
Glenridge Plaza

In Niagara Falls
Lundy's Lane & Kalar Road on Highway 20
Pro Putt Golfland
Victoria Avenue at River Road

In Welland
123 Riverside Drive

AUTOGRAPHS

Best Wishes
Mr & Mrs Norris
Tommy Tassie & Jungle Jane

Steve Pennie
11C

Best wishes to a cross-eyed box ~~horse~~ horse jumper - Patti Bridge.

Jack Hughes
11C Union
CXO

Scurvy Wallbit
Paul Whyte 11C

Mike Sparks
11C

Good Luck
"Puffer"
Jon Shepard

Eugenmann

Neil Houlton.

WB 12A

To Pilvore
Gaining Friendship
I Have ....
Jan
OXE

Janet Kelsey

Sheri Smith

Lots of luck Fred,
Nancy Cunningham 10

Peter Gould
11-C

"Has Jenny really got light brown hair or haven't you seen her lately?"

Two in a hammock
Attempting to kiss
The hammock broke
And they fell like crap
Lots of luck and
all the rest of
it

Dave Beth

Ray Clark 11-C

Fred!
+
Sam Dalus
11-C 6/65

Tommie's friend
Heard the rumor way
Early this morning
Take what has passed away!
Lots of luck
Fred!
Peggy Hudson 11C.

To Fred,
Don't forget
to pay your Union
dues!!!
Good Luck -
Susan Findlay
10.

Remember - Typical.
Remember in that long Record of life
I am way out in Front.
- Best in Years to Come
Harold Worpel.
11C.
Union.

"Good Luck"
Love, Patty

Hi Fred
Fred is a goose's name
You are a goose!
Love
Jan Hoine 11A

May your life be full of sex & violence
Physics

Some kids breaks their necks to study
Others break their studies to neck
Your friend? Barb. N.

Dave Ralam KA
= Classman of the Year"

Theodore,
May you sit on the tack of success & use quickly
Good luck (and never forget our trips to Twidale Off Jepson)
- Carolyn Abercrombie

Even though we lost our hearts.
John Snider 11A

To a handsome friendly oops!!
wrong book
Love Bobby

(Marie Freddy, (a good kid)

(I miss prom a lot
(Carolyn Crites 11B
(Oliver Butler KA)

Some people bread their necks to study or well thats life.
Dave Alexander
11A

Dave Fletcher
11A

Freddy
May you slide down the banister of life and miss all the splinters.
Best of luck.
Barb
11A

Let me be a small chip in your woodbox of friendships.
Margaret Hall

Kiss beneath the garden gate
Kiss beneath a rose
But the only place
to kiss her
is right beneath the nose!
Best Luck to you.
Wendy Hurst
OKZ

Sex isn't everything,
"So Change"

B.W. Swann

Rick
Chandler
102
Lakeport.

Love!
Mary
Jarrell

INTER-COLLEGIATE PRESS, LTD.

Publishers — Manufacturers

Yearbooks — Yearbook Covers

Diplomas — Graduation Announcements

Inkster Boulevard at Bunting Street

Winnipeg, Manitoba

Custom Printed by
INTER-COLLEGIATE PRESS